SUBSCRIBE ONLINE FOR ONLY $20 A YEAR!
VISIT INSIDEONLINE.COM FOR DETAILS

Every calamity
is to be overcome
by endurance.
— *Virgil*

# SKYLINE

AN INSIDE PUBLICATIONS NEWSPAPER

FEBRUARY 15 - FEBRUARY 21, 2023

FREE

VOL. 119, NO. 7 NEWS OF THE LOOP, STREETERVILLE, RIVER NORTH, NEAR NORTH, GOLD COAST & OLD TOWN insideonline.com

# Things about to get bigger at Clark-North-LaSalle, while street parking will shrink

### *Fern Hill presents outline for a cultural triangle*

Fern Hill is proposing a road diet along N. Clark St. between LaSalle Dr. and North Ave. They suggest wider sidewalks will encourage pedestrian use. *Image courts North + LaSalleFern Hill*

The Old Town community will be getting a new gateway of sorts with the big plans presented by Fern Hill surrounding their designs for properties they control adjacent to North Ave., Wells St. and Lasalle Dr.

Some of their plans were laid out in a community presentation Feb. 3. The developers have proclaimed the Moody Church, the Chicago History Museum, and Latin School the areas as their "Cultural Triangle."

Fern Hill's marketing materials show the Wintrust Bank at Clark St. and North Ave. incorporated into their project, but they do not now control that landmark property. The two gas stations at the north and south ends of the triangle do not appear in the plans.

Sadly, the criminal culture in the area may be a problem going forward. This singular citywide concern was expressed by many of the respondents to Fern Hill's year-long community survey. Other themes their survey discovered include the progression of the Wells St. nightlife and bar scene and to preserve and enhance the unique historical charm of Wells St.

Their survey also shows that neighbors who responded are looking for a walkable neighborhood grocery store, a plan that promotes opportunities for community interaction, a reimagining of the two gas stations, and to address vacant properties and storefronts.

And as is the trend these days, their plans include fighting against peoples desires for auto-dominated transportation. To fight existing vehicle traffic, Fern Hill proposes a road diet along N. Clark St. between LaSalle Dr. and North Ave. They suggest wider sidewalks will encourage pedestrian use, while narrower streets will create obstacles to vehicle traffic and boost biking.

Fern Hill has not yet released any concrete building plans for new construction, but they said that they will continue with com-

**BIGGER** *see p. 24*

Demolition of 1043 N. Rush St. will begin on Monday, March 6. That is the former site of the former Carmine's on Rush St.

## Carmine's coming down March 6

If the walls could talk, then people would have to kill these walls.

Demolition of 1043 N. Rush St. will begin on Monday, March 6. That is the site of the former Carmine's on Rush St. So whatever secrets those walls may hold, they will soon be dust.

Demolition work hours will be Monday-Friday, from 8 a.m. to 5 p.m.

Throughout the demolition process, the sidewalk in front of 1043 N. Rush St. will be closed to pedestrian traffic. Pedestrians will be redirected at Bellevue/Rush and Cedar/Rush.

Developer L3 Capital plans to build a new two-story mixed-use building on the location.

The new building will include retail on the ground floor and new restaurant space on the second floor. Carmine's will relocate to the second floor of the new building which will also include a private outdoor terrace overlooking Rush St.

The demolition process is expected to last three weeks. After demolition is complete, the construction of a new two-story building will begin.

# Aldermen, super-PAC coordinating under the radar

### *Illinois Sierra Club Chapter operates as political super-PAC, provides covert funding and volunteers for 'their' candidates*

BY PETER VON BUOL

Among the surprises in this year's aldermanic campaigns has been the overt political influence of the Sierra Club, founded in 1892 by John Muir to protect the environment, but which is now a political organization which provides money and volunteers to its favored candidates in the city's ward races.

Late last year, with the municipal elections on the offing and candidates for local offices starting to announce their candidacy, this newspaper urged its readers to closely examine from where their local candidates were getting their funds and volunteers. With the end of Chicago's patronage army, and limited ability for people of average means to quickly generate large sums of campaign cash, there is now a lot of dark money and campaign staff support - with strings tied to it - that flows into the budding careers of emerging candidates for introductory offices from outside political groups.

There are many of these groups, but due to space constraints, this article will focus on one well-known entity.

Last December, the Chicago chapter of the Sierra Club endorsed 16 candidates for the Feb. 28th aldermanic races. Instead of just releasing a list of candidates who support causes the Sierra Club supports, the Illinois and Chicago organizations picked one candidate in 16 of the city's 50 wards and have been providing staffing and monetary support.

These candidates are Daniel La Spata [1st], Oscar Sanchez [10th], Vicko Alvarez [15th], Jeanette Taylor [20th], Jessie Fuentes [26th], Rossana Rodriguez [33rd], Bill Conway [34th], Carlos Ramirez-Rosa [35th], Andre Vasquez [40th], Paul Struebing [41st], Bennett Lawson [44th], Angela Clay [46th], Matt Martin [47th], Nick Ward [48th], Maria Hadden [49th] and Mueze Bawany [50th].

While the Sierra Club's political arm is designated as an IRS 527 organization (commonly referred to as a Super-PAC), these organizations are supposed to be issue-oriented. They can advocate and lobby for causes but according to IRS rules, they are not supposed to coordinate their efforts with political candidates.

And this newspaper has found a great deal of coordination with individual candidates going on. And frankly, it's not hard to find, just look over the published calendars of the super-PAC organizations, and one will find candidate names, dates, places and events.

Andre Vasquez [40th] - and 15 other Chicago aldermen and candidates - are the beneficiaries of campaign help and funding from a Super-PAC that by law is not supposed to be closely coordinating with any individual candidates. But light supervision by elections officials provide no discernable checks and balances, nor do they appear to be enforcing the regulations.

What's surprising, is the overall lack of any supervision or policing authority in place to provide checks and balances, and enforce the regulations.

A recent email sent out by Ald. Vasquez's campaign had the logos of both the Sierra Club and Vasquez's campaign with an invitation to "Canvass with Sierra Club and Andre Vasquez! Saturday, February 4th 11 a.m. -2 p.m. Join Sierra Club and Team Andre this weekend as we launch to canvass our 40th Ward!"

The Sierra Club's own website provides information for its members to staff a weekly post-card writing session at the headquarters of 48th Ward candidate Nick Ward.

"Join Sierra Club members to write postcards to 48th ward residents to support our endorsed environmental champ, Nick Ward. We will meet at Nick's Campaign HQ," according to information posted on the organization's website.

That seems like pretty close coordination to us.

According to the Feb. calendar, the organization is providing volunteers to operate phone banks, to canvass the neighborhoods and to write post-cards for the candidates it supports. To make sure there are enough volunteers available, these opportunities have been spread out.

"Join a phone bank every Monday with Sierra Club members and supporters to phone bank for 33rd Ward alderman and environmental champion Rossana Rodriguez. We will be at the 33rd Ward Working Families Office @ 3248 W. Montrose Ave.," according to information posted by the Sierra Club.

While the 7,500-member local organization claims to be committed to the environment, a quick perusal of its activity calendar shows only one non-political event for the entire month of February.

According to information from the office of the Illinois Secretary of State, the Sierra Club, IL Chapter PAC has as its stated purpose "to elect pro-environment candidates." As of Dec. 31, 2022, the organization has raised $96,260.

Sierra Club officials may claim its foundation and its SuperPACs operate as separate organizations, but these organizations share staffers, offices and websites. Also, 527s are supposed to advocate for issues, not candidates and Federal Election Commission [FEC] rules strictly prohibit coordination between a SuperPAC

**ALDERMEN** *see p. 24*

# Our national reputation smashed to smithereens, we're not even "Second City," anymore

**By Thomas J. O'Gorman**

Holy Smokes. Calamity Jane Lightfoot really has gumption. The kind that sticks to your shoe.

Did you catch the stunt she tried pulling in the Chicago City Council? You know the one where she gives ComEd a 15-year free pass to control the whole utility show.

Council members felt that she was pulling a fast one. Imagine that. So they erupted.

The battle is afoot now. Not since the bamboozle of the parking meter deal some years ago has anyone attempted the shenanigans that Calamity Jane Lightfoot has.

No wonder no political veteran wants to remain in the City Council.

But it does show all Chicago what the real problem is.

Calamity's heavy-handed attempts at railroading issues through the Council.

She should be run out on a rail for her ComEd dirty business alone.

Think they've given some money to her losing campaign in exchange for beating opposing aldermen down? And getting that harebrained scheme past people of intelligence?

Hey, take a look at the deal she made with Bally's to operate the city's first casino. Apparently the daughter of a contractor to build the casino has been named to run the mayor's campaign fund. I'm just sayin'.

Now you get the full picture of her style of Calamity. Deadwood worthy.

She must think the Council is like the Politburo in old Soviet Russia. Where no one could say "NYET."

Well at least say it and live. She has a lot of Joe Stalin in her. And a smidge of Nikita Khrushchev for good measure.

They're beloved figures at her Alma Mater, the University of Chicago. Home of woke philosophy.

I was driving in the West Loop the other day and saw the headquarters for Tyson, the poultry folk, with that huge yellow brick 1930s-styled architectural design. Beautiful building. But not enough to keep the Tyson folk here in Chicago.

This month's Mayoral election is about the competence of the office, and whether a candidate has the cognition to repair the damage that has been inflicted on Chicago?

Their view of Calamity Jane Lightfoot's Chi-town is in the rear-view mirror. Time for a strategic rescue plan is done. Over.

Same goes for Boeing. Who remembers when they came to town? With all their talk about how great Chicago's schools were. And how great Boeing felt about moving to this thriving city. Elegant. Easy to get around. And a place to settle deep.

Well, save some good-bye waves for them. They're gone.

Things really went south. Our national reputation is smashed to smithereens. We're not even the "Second City," anymore. You can't sugarcoat this. Or the past four years of Calamity.

Just saw that Citadel Financial's Ken Griffin wants to buy a huge historic mansion in the Miami area, and open it to the public. William Jennings Bryant's home in Coconut Grove. Gigantic. Elegant. And the right zip code.

Well, Griffin will be saving a lot of cash, now, not having to bankroll the wokist Art Institute of Chicago anymore. Especially after taking his best paintings from the AIC with him to Palm Beach.

Citadel hightailing it out of 312 is more than just a financial disaster for Chicago. It's also a deeply cultural tragedy. And a lasting personal loss for many people. Griffin works too hard and is too intelligent to give Calamity Jane Lightfoot another chance.

Who in their right mind would want to stick around for the continued looting, carjackings, robberies, or endure the criminals who never have to go to jail?

Calamity doesn't get a chance to make things right. Griffin gets sun, surf, Joe's Stone Crab House, balmy winters and civilized human beings to engage.

We get Lightfoot. That's a Calamity.

This is not the time to get sidetracked by the cosmetics of politics, or its fixation on gender, sexual preference, race or ethnic origins. For once I agree with the Chicago Tribune's endorsement of a candidate. Paul Vallas.

The Mayoral election of 2023 is about the competence of the office. Does the candidate have the cognition to repair the damage that has been inflicted on Chicago?

Does the candidate have the strength of character to shore up the urban bleeding?

Does the candidate have the humanity to engage others in peace and stability, altering the disintegration now unfolding?

Can the candidate see the brokenness all around us or is their vision blurred by their own achievement of political power?

Chicago needs a healer. Not just someone to make us feel good. Not just someone to widen our political understanding of their America. Not just someone who wants Chicago to be its own nation by its independent thought, liberal ideals or urban self-awareness.

Chicago needs someone who actually knows how to roll up their sleeves and work. Evaluate the conditions of life around us. Someone who understands the tragic effects of the downward spiraling of corporate life here.

We need someone who is wise. Trustworthy. Not a thin-skinned scorekeeper. Someone who is calm, who can bring fresh corporations to Chicago. Someone with a financial vocabulary. Someone who can protect the innocents. Someone who can live with punishing the guilty. We need someone unafraid to tell the truth about what is really happening here.

We need a peacemaker. A person of expansive understanding and reason. Not someone who enjoys the sound of their own voice.

We need a person skilled in the ability to make change happen and raise the bar of excellence for all. Beholden to none. In debt to no one. No long history of political intrigues with scores to settle and debts to pay or favors that need to be paid back.

We need a worker who will not trip over their own ineptitude. Or their sleeves.

We need a leader in intelligent action, not someone who uses cheap excuses to justify big mistakes and lapses in judgement.

Let's face it, by Chicago standards this mayor is an amateur. She'd never previously exercised any authority or leadership in an executive branch of government. Just the federal disorganization of the U.S. Attorneys Office.

Where do you think you learn how to negotiate with a union? Or encourage municipal workers? Or find a solution to an urban crisis? Or anticipate public transit fiascos? Or strengthen law enforcement issues with your support of the Chicago Police?

That is what "successful mayoring" in Chicago is all about.

It's not about implementing rewarmed wokism from the Univ. of Chicago. Or the suspicious distrust of fellow politicos learned while on the federal payroll. We won't heal with such shabby political leadership.

Hopefully the cure is what the Mayoral Election is all about. Gumption is no alternative for wise leadership. That won't stick to your shoe.

Chicago won't last if Calamity Jane rides again. We'll all be up in smoke.

**I SPOKE TOO SOON:** Hey Chicago — Victoria Secret (700 N. Michigan Ave. block) was just knocked over, and then Canada Goose followed in the early hours. Follow the police report pages in this paper for crime updates. Who gets your mayoral vote? The question is no longer rhetorical.

**LOCAL PROMO: Pope Francis** on Jan. 30 appointed Chicagoan, **Bishop Robert Francis Prevost**, prefect of the Dicastery for Bishops. Currently serving in Chiclayo, Peru, he will head the influential Vatican office responsible for recommending priests to be named bishops. Prevost, 67, previously served as prior general of the Augustinian Oder. This is Chicago's highest local among ranking prelates.

**WGN STAR:** Longtime WGN news anchor **Jack Taylor** has died at 94.

**HARVARD FOOTLIGHTS:** Award-winning actor and best-selling author, Chicagoan **Bob Odenkirk**, named 2023 Man of the Year by Harvard University's Hasty Pudding Theatricals.

**DE LASALLE:** We all know that the DeLaSalle Institute is the Eaton of Bridgeport. Just look at

**REPUTATION** *see p. 10*

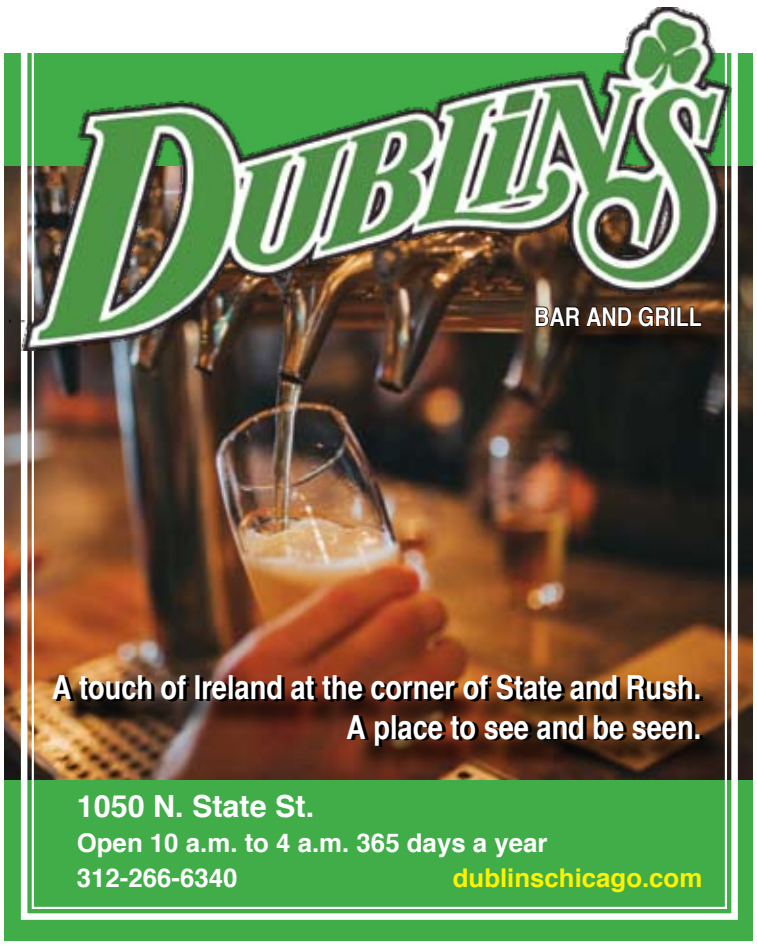


Ronald Roenigk — *Publisher & Editor*
Sheila Swann — *Art Director & Production Mgr*
Jeff Zimmerman — *Account Executive*
Cindy Amadio — *Account Executive*
Kathleen Guy — *Account Executive*

INSIDE
is published every Wednesday
by Inside Publications
6221 N. Clark St., rear
Chicago, IL 60660
(773) 465-9700
E: insidepublicationschicago@gmail.com

CIRCULATION VERIFICATION COUNCIL

Your friendly neighborhood newspaper brought to you free by our advertisers. We encourage our readers to share their ideas and concerns with the community through this publication. All letters must include name, address and phone number. Names will be withheld upon request. We reserve the right to edit letters to fit our space.

*All material in this publication copyright ©2023 Inside Publications and can only be reprinted with permission of the publisher.*

**Where can you find a copy of INSIDE-BOOSTER, NEWS-STAR AND SKYLINE?**

Inside has numerous "drop spots" on the North Side of Chicago, between the Loop and Howard Street, and between the lake and west to Kedzie. To find out which spots are most convenient for you, call (773) 465-9700 and give the zip code where you live or work. Or visit insideonline.com and click on "Paper Pickup Locations."The best time to pick up our paper is on Thursday mornings. If your business would like to become a regular drop spot, please call and let us know!

**insideonline.com**

Kilmer teacher Nancy Wright with a few of the students whose pictures are on the book vending machine sides: At left are: In back is Zafna, in front are Eliza, left, and Alexia. At right with Mrs. Wright is Aniyah.

Attendees at the Celebration of Life for Charlotte Newfeld included: 44th Ward Ald. Tom Tunney (not pictured but soon-to-be alderman Bennett Lawson was also on hand); Buena Park resident Mimi Altshuler and Sen. Sara Feigenholtz; and dear friend Lori Cannon, of Rogers Park.
*Photos by Samantha Biel*

# Welcome to the (book vending) machine

***Kilmer Elementary teacher creates fun way to reinforce positive behavior***

**Heart of the 'Hood**
***By Felicia Dechter***

Nancy Wright may be a preschool teacher at Kilmer Elementary School, but her recent project at the school displayed her utmost TLC for all its students.

Thanks to Wright, Kilmer, 6700 N. Greenview Ave. in Rogers Park, now has something I'd never even known existed: A book vending machine. A brand new, shiny one, filled with amazing reads such as "Diary of a Wimpy Kid," and "Pete the Cat," among many others.

It's very cool. It's awesome.

I was lucky enough to be invited to this glorious contraption's ribbon-cutting recently. I hadn't been inside Kilmer in decades, what a special place it is. I'm always happy to see a Chicago Public School [CPS] not only surviving but also thriving, and brimming with imagination and creativity.

Wright said she saw projects such as this popping up on social media and she wanted to create the same joy of reading for the kids at Kilmer as she had for her own, grown children.

"I started a DonorsChoose project for a book vending machine for the whole school, because I believe in the power one has when they pick up a book, especially at a young age," said Wright. "I read to my children every night, sometimes up to 10 stories a night."

"My children have not been without a book since they learned how to read," she continued. "Now, my son is a high school English teacher and my daughter has a degree in Journalism and is going to school for a Master's Degree."

"With that being said, I wanted to create a level of excitement around choosing that next great book," Wright said. "What better idea than having a book vending machine where they earn a token for exhibiting positive ROAR (Respect, Organization, Acceptance, and Responsibility) expectations which also coincide with some of our IB (International Baccalaureate) learner profiles."

Students will be able to use that token to choose their very own book, supplied from a variety of places (Nickelodeon already donated 400). Wright will continue to create DonorsChoose projects for new books, as well as reach out to individual donors and companies to ask for help in supplying them, "so we can put them in the hands of our students."

"Once a student has a token, they select a brand new book from the vending machine to be able to keep forever," Wright said.

The machine will serve between 700 and 800 kids, who now will get to start building their own libraries. I could go on and on raving about Wright's innovative venture, but since it has garnered a lot of praise from her fellow teachers, I'll let them do that instead.

"She is a very hard-working person and gives a lot to the school," said Beth Valente, a fifth grade Math teacher at Kilmer. "It's lovely to have something beyond the essentials. It expands our world -- a print-rich home is everything for kids."

Regular reading has both physical and mental benefits. It exercises the brain, reduces stress and improves sleep, literacy, concentration and the ability to focus, and so much more. Reading teaches empathy, and sharpens vocabulary skills. It takes us away and even if it's just for a few hours, we can escape into another world, a different time and place.

And these books won't just benefit the students that they're going home with -- their knowledge and stories will trickle down to siblings too. It's such a win-win project, for the school, and for the neighborhood.

"One thing I think is amazing is that Nancy really has her pulse on the community and knows what they need," said Wright's classroom assistant, Boni. "The amount of time she put into it is literally months and months. She's phenomenal. She really did something that touches the entire community."

As a member of that community, as well as an avid bibliophile and a product of the CPS, I give Wright an A+. And the same goes for all the teachers who are out there every day, working hard and thinking of ways to make our schools and our students even greater than they already are.

Many thanks, Mrs. Wright. We really appreciate this, and you.

*Any bookworms wanting to donate can sign up to do so monthly or to make an individual contribution to Wright's DonorsChoose page: https://www.donorschoose.org/mrs-wright111. All donations that are made in the form of gift cards and monthly contributions will be applied to book projects.*

**For the birds…** Lake View activist, artist, feathered friend lover, etc. Charlotte Newfeld's well-attended and poignant memorial late last month at Ann Sather was one for the books, and also the birds.

Several speakers spoke of their heartfelt memories of Charlotte, and Resolutions were presented in her name that were created by both Sen. Sara Feigenholtz and Ald. Tom Tunney [44th]. Charlotte's daughter, Julie Newfeld, called the Resolutions "a touching gesture."

The evening was also the launch of Friends of Chicago Nature [FCN], a nonprofit that's being created thanks to Charlotte's bequest to her "passion project," the Bill Jarvis Migratory Bird Sanctuary, in Lincoln Park at Addison and the lakefront. Julie said FCN will be primarily dedicated to the Sanctuary, "but there are also plans to branch out and provide support to other nature-related projects in Chicago. Please stay tuned for more information as the organization progresses," she said.

After the Celebration of Life, Julie sent her heartfelt thanks for those who attended and also those who couldn't be there in person but were there in spirit. "I was overwhelmed by the large number of friends who were in attendance and the outpouring of accolades for her," Julie said. "She would have loved every minute of it."

A memorial tree will be planted sometime this Spring at the Jarvis sanctuary to honor Charlotte. I can't think of a better way to do just that.

**Just what the doctor ordered…** Gold Coaster Dr. Ricardo Rosenkranz has brought what I imagine will be a mesmerizing new show, "Physician Magician," to the beautiful Rhapsody Theater, 1328 W. Morse Ave.

Dr. Rosenkranz is an award-winning and respected faculty member at the Northwestern Univ. Feinberg School of Medi-

**BOOK** *see p. 6*

# Is Chicago ready for a law-and-order Greek-American mayor?

The Home Front

by Don DeBat

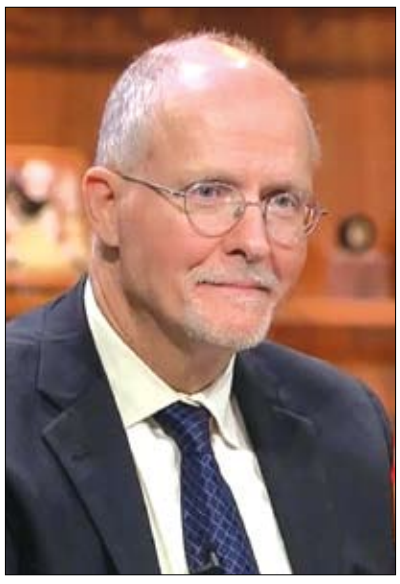

(R-L) Paul Vallas, Sam Sianis and Nicholas S. Gouletas.

As legendary 43rd Ward Ald. Mathias "Paddy" Bauler once said in the 1950s: "Chicago ain't ready for reform, yet."

The big question today? Is Chicago now ready for Paul Vallas, 69, a reform-minded Greek-American mayor?

This writer is endorsing and voting for Paul Vallas because I like the "law-and-order" platform, and several of my life-long friends are Greek-Americans.

Sam Sianis, 86, is the Greek-American owner and proprietor of the legendary, underground Billy Goat Saloon of Saturday Night Live fame. "Cheezborger! Cheezborger! Cheezborger! Chips, no fries. Pepsi, no Coke." Sianis sponsored my Chicago Daily News/Sun-Times Hall-of-Fame softball team for decades. To sample a 1982 victory party, visit: "Royko at The Goat" at www.youtube.com/watch?

My family loves Greek food. With the loss of Santorini Restaurant, the Greektown neighborhood is shrinking, so we often venture to Psistaria Greek Taverna in Lincolnwood.

We dine on flaming saganaki cheese, grilled octopus, stuffed dolmades (grape leaves), horiatiki salad, pastichio, baklava and other delicacies.

Since real estate is my beat, and politics is Greek to me, this writer reached out to his community of Greek friends to see what they think of Vallas. Here are their responses:

• "Anytime there is a Greek-American success, the Greek community is proud," said Bill Sianis, son of Sam Sianis. "Greeks never forget their home, and Paul Vallas has been involved with different aspects of the City of Chicago for many years, so his heart is in Chicago."

• "It's about time a good Greek has a chance to clean up this town," said Tony Chronis, owner of Player Sports, the master of softball-shirt lettering and embroidery on the North Side. "We recently got Alexi Giannoulias elected as the Illinois Secretary of State. Now is the time for a Greek mayor," said Chronis, who was a football star at Lane Tech High School.

• "Paul Vallas is an expert administrator," said a retired Greek-American former Chicago Public School teacher who taught during the candidate's reign as CEO of Chicago Public Schools in the 1990s.

The former 16-inch softball pitcher, and baseball and hockey player at Lane Tech, was called "The Golden Greek." He asked for his comments to be anonymous because he still is collecting a CPS teacher's pension.

Vallas' "law-and-order" plan calls for firing current Police Supt. David Brown and his staff. He would hire more cops, and initiate a Chicago Police Dept. "reserve force" of recently retired officers. Those ideas helped him earn endorsement from the Chicago Tribune. Vallas, a life-long Roseland, Bridgeport and Lincoln Park resident, has been endorsed by the Chicago Police union.

One key part of Vallas' crime plan calls for making the Chicago Transit Authority safe and profitable again by creating a cadre of CTA police to boost ridership.

Vallas also is a consultant to the Fraternal Order of Police. His son, Gus Vallas, is a tactical cop in San Antonio, TX. In the line of duty, he, and two other policemen, shot and killed a 28-year-old African-American felon, who was fleeing them with a gun. Vallas has already spoken openly on this topic during the Mayoral race campaign.

In his 40 years of service, Vallas was director of the Illinois Economic Fiscal Commission, Chicago Revenue Director and Budget Director, so he may be the best Windy City bean counter on the ticket.

From the real-estate, crime and educational points of view, here are other strong planks in Vallas' platform that he hopes will turn around the Windy City on several fronts:

• A "fast-track" plan to cap soaring real estate taxes to stop the exodus of homeowners to the suburbs and other cities and states.

***In his 40 years of service, Vallas was director of the Illinois Economic Fiscal Commission, Chicago Revenue Director and Budget Director, so he may be the best Windy City bean counter on the ticket.***

• A plan for the city to take ownership of abandoned apartment buildings, rehab thousands of units and transform them into affordable rental housing.

• To reduce fees, a program to phase out red-light cameras and speed cameras, and sewer and water surcharges.

In the area of education—Vallas' great area of life-long expertise—he would:

• Decentralize the board of education, cut bureaucracy, and direct more funds to schools and classrooms. Now, only 60% of the money homeowners pay for schools actually get to the classrooms.

• Extend the school day and year, and give parents 100% choice to send kids to any school of their choosing—public, private or parochial.

So, who will win the mayoral election? The Home Front column recently held a séance with the late Nicholas S. Gouletas, Chicago's condominium-conversion king from the late 1970s through the time of his passing in early 2021.

Gouletas, a Greek-born American who got his start selling encyclopedias door-to-door, would eventually become the grand master of condo sales—developing, marketing and managing more than 45,000 units valued at $12 billion in more than 100 buildings in 40 markets nationwide since 1969.

Always a visionary developer, Gouletas in the late 1990s submitted a detailed urban plan to Mayor Richard M. Daley to convert dozens of vacant office buildings in Chicago's Loop to condominiums.

When this writer reached out to Gouletas in developer heaven, here's what he hypothetically had to say about a Greek-American mayor:

"If Chicago would have elected a Greek mayor, the landmark Soldier Field—which originally resembled the Parthenon in Athens, Greece—would not have been remuddled to look like a flying saucer."

Gouletas loved Michigan Ave. so much he resided in a condo across from Water Tower Place. If he were alive today, he would not be happy about once-swank Gold Coast shops leaving or going out of business because of crime in the streets.

Opa!

*For more housing news, visit www.dondebat.biz. Don DeBat is co-author of "Escaping Condo Jail," the ultimate survival guide for condominium living. Visit www.escapingcondojail.com.*

## Rep. Quigley to speak at Levy Center Feb. 22

U.S. Rep. Mike Quigley will be the guest speaker for the Northeast Levy Center during their next meeting 9 a.m. Wednesday, Feb. 22.

He will be attending virtually on Zoom and the event is open to the general public by using meeting ID 814 8334 4485 and passcode 710024.

No reservation is required. The phone number to listen in by phone is 312-626-6799.

MARY ELLEN CONSIDINE

Office: 312.266.7000
Voice Mail: 773.687.5181
Cell: 773.704.4250
Efax: 781.609.9527
Email: maryellen.considine@cbexchange.com

Lincoln Park
1910 N. Clybourn Ave., Chicago, IL 60614

Operated by a Subsidiary of Realogy Brokerage Group LLC.

COLDWELL BANKER REALTY

House Of WAH SUN CHINESE Restaurant
Since 1947
MANDARIN
SZECHWAN • CANTONESE
Dine In
Carry Out
Delivery
Foster
Cicero
DELIVERY ZONE
Ashland
Diversey
Tues-Thurs 11:30 am - 2:30pm
4:30pm - 9:30pm
Friday 11:30am - 2:30pm
4:30pm - 10:00pm
Saturday Noon - 10:00pm
Sunday Noon - 9:30pm
CLOSED MONDAYS
www.houseofwahsun.com
773-267-0801
3234 W. IRVING PARK RD.

Lakeview Funeral Home
"Honoring the Life" est. 1882
When a Life was Lived Well
Create a Service that
"Honors the Life"
Please Call for Assistance
773.472.6300
1458 W. Belmont Ave., Chicago, IL 60657
www.lakeviewfuneralhome.com
Se Habla Espanol and Expanded Facilities and Fully Accessible

CityHome
Vacuums & More
We feature Miele and SEBO and service all makes & models
2 Locations!
2646 N. Lincoln Ave., Chicago
773-348-4500
148 N. Oak Park Ave., Oak Park
708-660-9800
Open 7 Days All Major Credit Cards Accepted
www.cityhomevacuum.com
MENTION THIS AD
to receive 10% OFF on your order

# Top CPS official may be violating Secondary Employment rules

### *Chief Operating Officer also dealing dope in Wheeling*

BY PETER VON BUOL

Charles E. Mayfield, who serves as Chief Operating Officer of the Chicago Public Schools [CPS] and also operates a recreational marijuana store in the northwestern suburb of Wheeling, may be in violation of CPS rules against secondary employment.

As COO, Mayfield was required to submit a secondary employment approval form to CPS to obtain its approval.

According to information posted on the CPS website, "No Employee may engage in any Secondary Employment that is in conflict with the duties or demands of his or her Board employment."

As one of the highest-ranking executives at CPS, Mayfield is required to always be available. Therefore, it seems unlikely CPS would have given its approval. According to the CPS website, Mayfield had been required to get written approval from Pedro Martinez, chief executive officer at CPS, prior to operating his marijuana shop.

This newspaper has contacted multiple CPS spokespersons and the office of the CPS Inspector General. Over the last two weeks, neither office has yet responded to our questions.

According to information posted on the CPS website, as interim chief operating officer, "Mayfield is responsible for working closely with the CEO and other district leaders to ensure that the district's priorities and core values are reflected through the resources and services CPS provides to students, staff, and families."

Charles E. Mayfield

Prior to his current position, Mayfield had worked as the Chief Procurement Officer for CPS, a position which paid him $180,000 a year, according to public records.

While Mayfield's current salary is not available, the previous COO earned about $230,000 a year.

Mayfield's partners include Ameya Pawar, who while alderman of the 47th Ward, had voted to approve the city's first cannabis shop. Pawar decided not to run for re-election in 2019 and late that year legally formed a partnership with Mayfield. Their partnership was incorporated as CESAM LLC. Mayfield is an Air Force veteran, and the company name may have been inspired by the acronym for the [Army] Corps of Engineers, South Atlantic Mobile division.

Mayfield's business partners at the Wheeling location also include restauranteurs Scott Weiner and Greg Mohr, whose Fifty/50 Restaurant Group operates 14 restaurants and bar concepts across Chicago. Among these is Roots Homemade Pizza, 2200 W. Lawrence Ave. which is located in the 47th Ward.

# Crime along the CTA Red Line: Loop restaurants see most crime

BY PATRICK ANDREESSEN
*Illinois Policy*

Each restaurant in the Chicago Loop along the Chicago Transit Authority's [CTA] "L" system's Red Line averaged 1.2 crimes during 2021 and 2022, the most along the line. South of the Loop, there was less than one crime per restaurant.

The busiest route on the CTA's "L" system of elevated trains is the Red Line, with over 73,000 passengers a day covering 26 miles. The Red Line runs through the heart of Chicago from Rogers Park in the north, ranked as one of the five best neighborhoods in America, to the southern end at Roseland, recently marked as the city's deadliest neighborhood.

It serves as a barometer for the No. 1 concern in Chicago right now: crime. And the restaurants along the line serve as a way to gauge the public's and small business owners' exposure to crime.

Restaurants licenses were the second-most common issued by the city during the past two years. Studies show restaurants are key to strengthening communities while reducing local unemployment, plus yield the best data for industry-specific crime research.

But try to predict which restaurants in which part of the city are most likely to see crime, and conventional wisdom may fail you.

An Illinois Policy Institute investigation found restaurants serving the Loop reported 1.2 crimes per licensed retail food establishment in 2021 and 2022, the most in any region along the Red Line. Specifically, the Grand Station near Navy Pier saw more than double that rate: 2.34 crimes per eatery.

Crime was lighter on the South Side. The city data shows restaurants serving South Chicago ZIP codes from the Harrison Station down to 95th Street reported 19 crimes for every 20 restaurants.

***A 2019 report from Social Science research similarly found higher levels of property and violent crime in communities were associated with both more businesses failing and leaving. Researchers determined these crimes discouraged new businesses from moving into the area.***

Restaurants on the northern stretch of the Red Line saw even less crime: 31% less than their peers to the south. Those north of Grand Station up to the northernmost Howard Station called in only 13 crimes for every 20 restaurants.

Along the entire Red Line, Chicago restaurants reported four crimes for every five licensed locations near a station. The most common crime reported by these restaurateurs was theft, followed by battery.

The difference in restaurant crimes reported per licensed retail food establishment along the train line is largest when comparing neighborhood stops on the North Side to the South Side.

While restaurants around Grand Station reported the most crimes per eatery along the Red Line, those around the 69th St. Station in the Greater Grand Crossing neighborhood on the South Side reported the fewest at 0.31 crimes per restaurant. That's over seven times fewer crimes per eatery.

A May 2022 report from the Journal of Economics studying crime in Chicago found street and property crime reduce customer visits to local businesses. Researchers determined each property crime reported on a block led to 1.13 fewer visitors per month.

A 2019 report from Social Science research similarly found higher levels of property and violent crime in communities were associated with both more businesses failing and leaving. Researchers determined these crimes discouraged new businesses from moving into the area.

Experts found the closure of restaurants was also associated with an increase in nearby property crime and theft from vehicles. They saw this increase in local crime rates dissipated when restaurants reopened.

Analysis of business insurance rates in combination with city police data shows restaurant owners in ZIP codes with more

**RED LINE** *see p. 6*

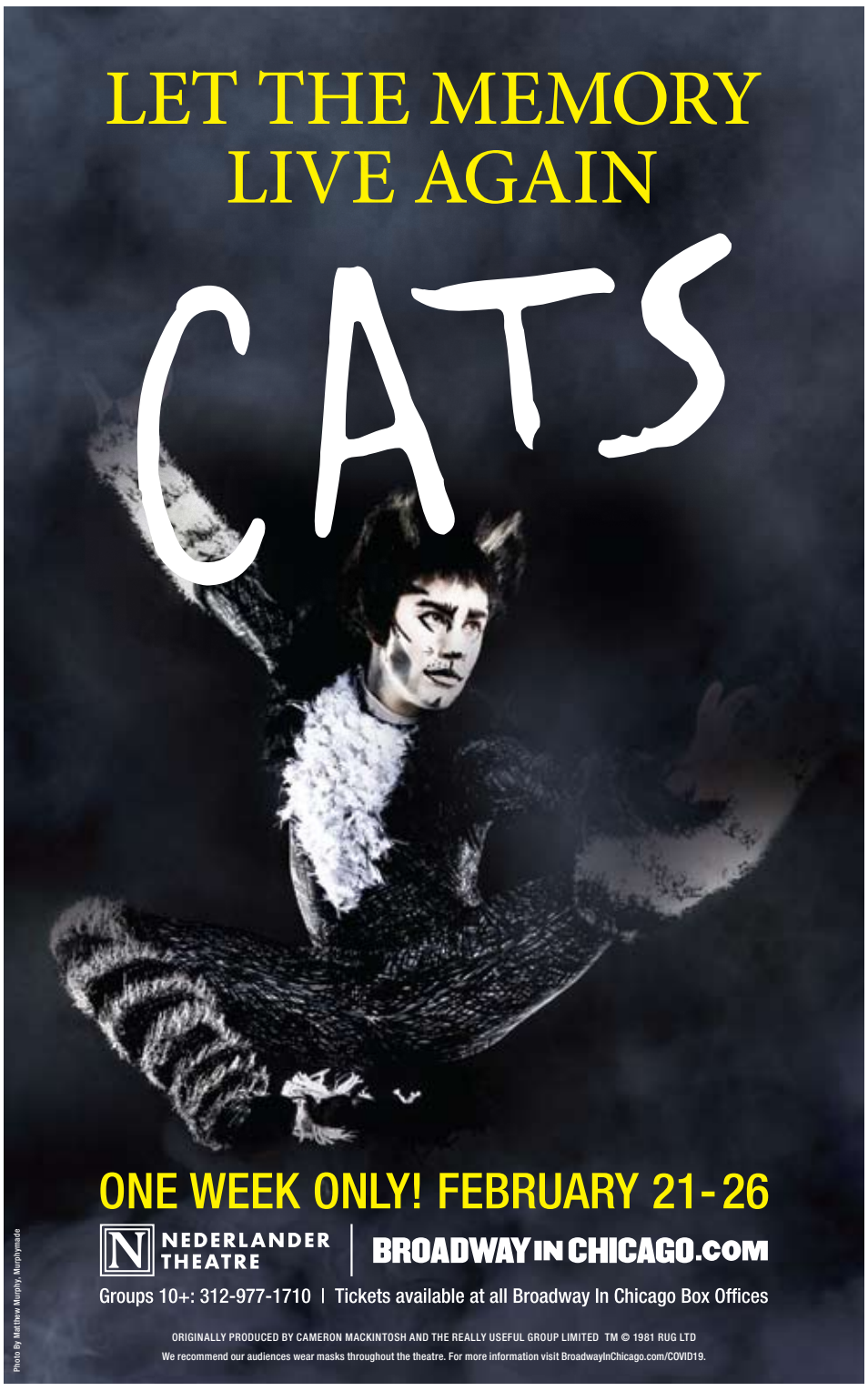

# City creates new tree trimming policies

The Dept. of Streets and Sanitation [DSS] Bureau of Forestry has increased its tree trimming crews and will now move to a citywide tree trimming program beginning this spring.

Work crews will now trim all trees in one geographic area at the same time, hoping to create a more efficient process for residents, and for the proper maintenance of the overall urban tree canopy.

The City is no longer accepting individual tree trimming requests and any such requests received in 2022 have been moved to the new area tree trimming program. DSS is working to complete any requests still pending from 2021, and residents who submitted a trimming request in 2022 will receive a letter of notification on the new program.

The Bureau of Forestry hopes to operate in neighborhoods across the City every week. Trees will be posted with signage in advance of tree trimming.

$3 ALL NEW
EXPRESS CAR WASH
Automatic Car Wash
FREE VACUUMING
3218 W. Irving
4550 W. Addison
4820 W. Lawrence

Open Arms United Worship Church
"Building Generations of Disciples"
OPEN ARMS UNITED WORSHIP CENTER
Dr. Kim C. Hill Senior Pastor
Sunday: 9:30 am Prayer 10 am Worship
10 am Kingdom Kids Place
(Nursery through 5th Grade)
Wednesday: 7 pm Prayer
7:30 pm Bible Study
817 Grace St. 773-525-8480
FREE INDOOR PARKING
OAUWCChicago.org

PLUMBING STORE CLOSING
A-A SALVAGE
Radiators, Boilers and Heating
CALL 773-818-0808
1871 N. Milwaukee Ave.

Death in Lawyerland. Oh my!
Big finance plus money laundering equals death, especially in the private elevators of big Chicago law firms.
THE DEAD ONE COMPLICATES
See *The Dead One Complicates* at:
donniesyellowballbooks.com

BARRY • REGENT
The Quality Cleaners
Perfecting "The Art of Clean" since 1950
Optimized cleaning for each garment.
We have a complete arsenal of three cleaning methods; two types of dry-cleaning PLUS aqua-cleaning.
3000 N. Broadway
Call 773-348-5510 to arrange curbside pick-up
www.barryregentcleaners.com

# Lyon's Den heading for Deleterious Impact Hearing

A man named Austin McAllister was shot and killed Jan. 1 outside a Ukrainian Village lounge while working as a bouncer. A week later it reopened. Now, after several weeks of requests made to Chicago Police Supt. David Brown and the Dept. of Business Affairs and Consumer Protection [BACP], The Lyon's Den Hookah Lounge, 2123 W. Division St., will begin a Deleterious Impact Hearing at 10 a.m. March 2, via Webex.

Ald. Brian Hopkins [2nd] submitted a Summary Closure request to Supt. Brown after the initial shooting incident occurred on New Year's Day, unfortunately the request was denied. With large public interest growing regarding safety concerns on Division St., CAPS and police officers held a joint meeting to discuss issues stemming from Lyon's Den Hookah Lounge.

"Frustrated with the lack of movement to close down the lounge, a group of neighbors began to petition the neighborhood to request further action from BACP and the CPD," said Ald Hopkins. "BACP issued a Cease and Desist letter prohibiting Lyon's Den from charging a corkage fee or serving alcohol to its patrons. Essentially prohibiting the establishment from profiting from alcoholic beverages."

The CPD then referred the Lyon's Den to the Dept. of Law for potential prosecution under the Drug and Gang Ordinance because of criminal/illegal activity that has recently occurred on or about the property.

## BOOK *from p. 3*

cine. His love for all things in the world of abracadabra began as a child living in Mexico City, after he entered a magic shop filled with mysterious tricks that piqued his curiosity. He became fascinated by magic, and he has long incorporated his illusions into his teaching as a way to help engage students and encourage participation (and have some fun!). After winning several teaching awards and traveling the country to deliver seminars, Rosenkranz decided to bring his enchanting act to the stage.

I saw Dr. Rosenkranz's hit magic show several years ago with a friend who is the biggest skeptic I know. We both left the performance spellbound. In his latest production, which I can't wait to see, I'm told Dr. Rosenkranz will present, "truly astounding numbers that will captivate audiences in an intimate setting with signature pieces and performances brought to the stage to showcase magic that cannot be seen anywhere else."

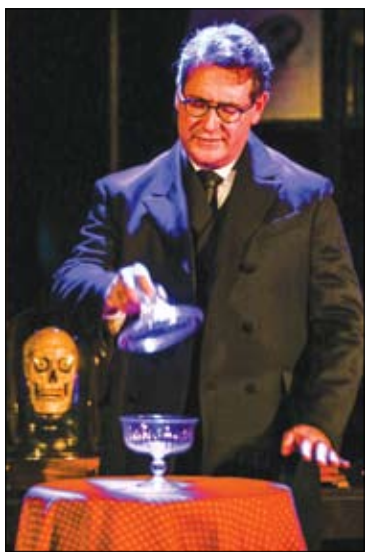

Physician magician extraordinare Dr. Ricardo Rosenkranz.

Since the close of his sold-out runs in 2016 and 2018, Dr. Rosenkranz has performed for Penn & Teller's "Fool Us," in Las Vegas, and he recently completed a successful run at the world famous Magic Castle in Hollywood. When you have great magician pros like Penn and Teller talking about your show, you know you're doing something right. Teller called it, "an elegant soirée, a fireside chat entwined with brain-busting mysteries, conjured by a physician/magician, who sees the world through the double lens of medicine and magic."

"Physician Magician," runs through April 2. The show is geared for ages 12 and older and performances are at 7:30 p.m. Thursdays and Fridays; and Saturdays at 2 and 7:30 p.m. with select Sunday 2 p.m. showings.

## RED LINE *from p. 5*

crime also tend to pay higher premiums to protect their livelihoods.

Restaurants on the South Side pay up the $507 more each year to ensure their business than the exact same restaurant located north of the Loop, according to Thimble. Eateries in the Loop paid up to $353 more annually.

However, this base rate does not include the business insurance premium hikes that come with reporting a crime. Nor does it include the direct costs some business owners absorb to avoid paying higher premiums.

Moreover, research suggests having more restaurants in a community contributes to lowering levels of local crime. Experts found they bring together community members to a common space, increasing community attachment and cohesion among neighbors while reducing local rates of violent and property crime.

Multiple studies conclude the higher earnings and stability associated with employment contribute to reducing community crime rates and recidivism. Small businesses play a key role in generating those employment opportunities, creating 64% of net jobs in Illinois between 2010 and 2019.

Chicagoans are right to worry about crime and the effect it has on local community growth. Even minor crimes leave impacts that reach far beyond the victim and often harm the neighborhood. Protecting restaurants and other small businesses means more jobs for residents, a greater sense of community and less crime overall.

### Restaurant crimes along the Red Line, 2021-2022

| | Licensed restaurants | Restaurant crime | Crimes per licenses | Annual insurance costs |
|---|---|---|---|---|
| Howard | 155 | 96 | 0.62 | $10,616 |
| Jarvis | 155 | 96 | 0.62 | $10,669 |
| Morse | 155 | 96 | 0.62 | $10,624 |
| Loyola | 155 | 96 | 0.62 | $10,637 |
| Granville | 160 | 74 | 0.46 | $10,760 |
| Thorndale | 160 | 74 | 0.46 | $10,715 |
| Bryn Mawr | 160 | 74 | 0.46 | $10,651 |
| Berwyn | 300 | 178 | 0.59 | $10,759 |
| Argyle | 300 | 178 | 0.59 | $10,699 |
| Lawrence | 300 | 178 | 0.59 | $10,660 |
| Wilson | 300 | 178 | 0.59 | $10,690 |
| Sheridan | 248 | 90 | 0.36 | $10,764 |
| Addison | 248 | 90 | 0.36 | $10,738 |
| Belmont | 380 | 226 | 0.59 | $10,858 |
| Fullerton | 462 | 252 | 0.55 | $10,789 |
| North/Clybourn | 161 | 83 | 0.52 | $10,810 |
| Clark/Division | 242 | 160 | 0.66 | $11,006 |
| Chicago | 242 | 160 | 0.66 | $10,794 |
| Grand | 263 | 615 | 2.34 | $10,831 |
| Lake | 197 | 244 | 1.24 | $10,969 |
| Monroe | 121 | 131 | 1.08 | $10,969 |
| Jackson | 76 | 114 | 1.50 | $10,889 |
| Harrison | 187 | 214 | 1.14 | $10,870 |
| Roosevelt | 187 | 214 | 1.14 | $10,868 |
| Cermak Chinatown | 299 | 284 | 0.95 | $10,822 |
| Sox-35th | 299 | 284 | 0.95 | $10,939 |
| 47th | 236 | 136 | 0.58 | $11,084 |
| Garfield | 236 | 136 | 0.58 | $11,123 |
| 63rd | 71 | 95 | 1.34 | $10,828 |
| 69th | 127 | 40 | 0.31 | $10,787 |
| 79th | 171 | 231 | 1.35 | $10,863 |
| 87th | 171 | 231 | 1.35 | $10,953 |
| 95th/Dan Ryan | 146 | 202 | 1.38 | $10,909 |

Source: City of Chicago, Thimble. @illinoispolicy

# The Lakeview Post Office has reduced hours over lack of heat

U.S. Post Office at 3024 N. Ashland Ave.

The Post Office at 3024 N. Ashland has "issues," report neighbors, and those issues are in addition to the dark spiraling rabbit hole that the once-dependable and even lovable US Postal Service [USPS] is falling through these day.

The Rogers Park, Uptown, Near North, Lincoln Park, Ravenswood and Graceland stations also have issues… but this time it's the Lakeview Community.

Over the decades this newspaper has heard complaints from users of just about every Zip Code on the North Side.

The USPS location on Ashland is dealing with gas service issues that stemmed from a previous gas leak and now the station does not have sufficient heating. Because of this, the station has reduced hours, and is only open now between the hours of 11:30 a.m. and 6 p.m., provided the temperature does not drop to a degree where the building is intolerable to work.

Due to safety concerns, if the temperature drops, the employees are not allowed in the building.

To be fair, while the USPS motto states "Neither snow nor rain nor heat nor gloom of night" will keep them from their appointed rounds, it says nothing about lack of natural gas or heat in the station offices. Far from living up to the Post Office motto we all learned in grade school Civics class, the USPS today may be one of the least dependable institutions in all of government.

In the past, American's once set their watches based on when the reliable postman did his daily rounds. Mail arrived six days a week, usually right around the same time each day. This newspaper is in the same boat as everyone else, and is now getting mail delivery on average perhaps three or four days a week.

There are few things more frustrating than arriving at your local post office during regular business hours just to find it's closed, or not getting your mail delivered with no explanation as to why. Because the postal service falls under the purview of the federal government, it is U.S. Rep. Mike Quigley who is catching the complaints this time.

But no Congressman in Chicago - from Rogers Park on down to South Shore - has been spared from citizen complaints over poor mail services, for maintenance and cleanliness of stations, and sadly even over a lack of any stamps to sell over the counter now and then.

And this newspaper has reported on the new bold and brazen trend for hold ups and armed robberies of USPS workers out in the field. Indeed, the same dramatic increase in quality of life crimes that make life worse for all Chicago residents these days, also plagues the mailman. We all suffer equally under our 'new normal.'

***Employee compensation makes up the vast majority of USPS's operating expenses (77% in 2020), but USPS is limited in how it can address these costs.***

Quigley's office says they are working with the USPS to address concerns with hours and the staffing at 3024 N. Ashland. Those who would like to file a formal complaint may do so online at https://digitalprf.house.gov/AddressAuthentication?id=IL05. Quigley's district offices are at 3223 N. Sheffield, if you'd like to complain in person, or call 773-267-5926.

The big problem is that USPS is expected to be financially self-sufficient, meaning that it is supposed to cover its expenses through revenues generated from the sale of its products and services. However, USPS's revenues do not cover its expenses. And its expenses are growing faster than its revenues, in part due to rising compensation from Amazon, UPS, and Fed Ex, and benefits costs combined with continuing declines in volume for First-Class Mail due to email—USPS's most profitable product.

Employee compensation makes up the vast majority of USPS's operating expenses (77% in 2020), but USPS is limited in how it can address these costs. Employee compensation includes things like labor costs, retirement and health benefits, and more.

Their financial problems are real. Through 2020, USPS did not make $63.25 billion in required retiree and pension benefits. And USPS officials said the Postal Service has deferred some capital spending and infrastructure modernization efforts, like replacing its aging delivery vehicles, because of these costs. And the lack of daily delivery, general disarray, long lines to see a lone working clerk, and lack of cleanliness of the local stations is where USPS users experience those results first hand.

But what's old is new again. This newspaper recalls reading and reporting on U.S. Rep Sidney Yates 43-page report in 1997 about problems with poor planning, cost overruns and bad service with Chicago's mail when the Internet was still in its infancy and Amazon was but a scarcely-known 3-year-old online book seller.

In Yates' report, Chicago's Graceland station on Irving Park Rd. in Lakeview was singled out by name, with a focus on constituent complaints. "Our comparison of data… showed that the data provided were not informative about the causes of problems with mail service at Graceland or in Chicago," the report concluded.

A thoughtful Lakeview resident today might want to call the post office at 773-248-8495 to confirm that they are open before heading over for a visit.

## Mail thief burglarized Lakeview apartment building mail room 14 times in nine weeks

BY CWBCHICAGO

A Chicago man is charged with burglarizing a Lakeview apartment building's mail room 14 times last year, starting just five weeks after he was sentenced to probation for mail theft.

Patrick Slagel, 44, is charged with 14 counts of burglary and theft of mislaid property. You may remember Slagel. We told you about him in Nov. 2020 after he was allegedly found passed out on an Old Town sidewalk with a bag of stolen mail.

During a bail hearing on Feb. 11, prosecutors said Slagel targeted the mailboxes at 3130 N. Lake Shore Dr. in a wave of burglaries between late August and early October. Each time, he allegedly used a device to open a bank of about 35 mailboxes to steal mail.

High-definition security cameras recorded him committing the crimes on Aug. 29 and 31; Sept. 2, 5, 6, 7, 9, 10, 14, 17, 23, 26, and 27; and Oct. 6, prosecutors said.

The US Postal Inspection Service conducted the investigation, and they recognized Slagel from previous incidents.

Postal inspectors and Chicago police arrested him on Feb. 10 after he went to court for a routine hearing in another mail theft case, for which he is on probation.

Patrick Slagel

He allegedly admitted to being a "jogger," the slang term for people who collect bulk mail in theft scams, and to using postal service master keys that were either provided by relatives of USPS employees or were bought or stolen.

He allegedly told police that he had been directed to target the apartment building and to begin each raid with a specific mailbox. Prosecutors said he had two stolen credit cards in his possession when police arrested him, which is the basis for the theft charge.

Prosecutors said he was convicted of illegally possessing debit or credit cards in DuPage County in 2018 and Cook County in 2019. The Cook County case also involved mail theft.

His public defender, Emily Motin, said he received several medals and honors in combat while serving in the Army for seven years. He regularly volunteers for the Veteran's Administration and supports his only child, Motin said.

Judge Ankur Srivastava ordered him to pay a $500 bail deposit to go home on electronic monitoring. But he won't be eligible for release until the judge overseeing his probation reviews the new developments.

Last January, he was charged with mail theft in Lincolnwood.

And on Nov. 6, 2020, Chicago police and paramedics found Slagel lying on a sidewalk in the 200 block of W. Menomonee with a bag that contained a USPS master key, 72 pieces of mail from a nearby multi-unit residential building, and a 7-inch crowbar, according to CPD records. He was charged with burglary.

FLOS Dental
3425 W. Peterson Ave.
(773) 256-9222
info@floschicago.com
www.flosdental.com
My Smiles
New Patient Special!
$49 ($350 Value)
X-Rays • Exam • Consultation
$500 OFF Invisible Braces
Implant Special $1,999
(Valid until March 15, 2023)
Mention this ad!
*New Patients Only*
*Cannot be combined with insurance*

TAX PREPARATION DISCOUNT VOUCHER
$20 OFF
MILLENNIUM TAX SOLUTIONS GROUP
3525 W Montrose ave. Chicago IL. 60618
773-796-4400
AUTHORIZED IRS e-file PROVIDER
Voucher Valid ONLY for New Customers. Some Restrictions Apply, Talk to a Preparer for More Details. Voucher Required, Can Not be Combined with any other Offer.

MIDTOWN
FUNERAL HOME AND CREMATION OPTIONS
Ask us about Water Cremation
A new funeral establishment skilled by experience, guided by compassion
PRE-NEED - AT NEED - CONVENIENTLY LOCATED
Gregory J. Lindeman
Founder/Owner
greg@midtownfunerals.com
3918 W. Irving Park Road
Chicago, IL 60618
773.654.3744
www.midtownfunerals.com

# Police Beat...

**Investment advisor indicted for allegedly swindling clients out of $683K**

A Chicago investment advisor has been indicted on federal fraud charges for allegedly swindling three clients out of approximately $683,000.

David Sheldon Wells, 32, of Chicago, was charged Feb. 7 with three counts of wire fraud in an indictment returned in U.S. District Court in Chicago.

According to the indictment, Wells worked as an investment advisor of Fifth Third Securities. In 2020 and 2021, Wells falsely represented to three clients, including two elderly men suffering from dementia, that he would invest their money in publicly traded companies. Based on the false representations, the clients sent him checks made payable to "Wayne and Stark," which Wells claimed was a publicly traded company. In reality, Wayne and Stark was a shell company set up and solely controlled by Wells, the indictment states.

Wells used the clients' funds for his personal use, including rent and unauthorized trading in high-risk options contracts, the indictment states. Wells lost or otherwise spent all of the clients' funds, the indictment states.

Each count of wire fraud is punishable by up to 20 years in federal prison. If convicted, the Court must impose a reasonable sentence under federal statutes and the advisory U.S. Sentencing Guidelines.

**Boys, ages 15 and 16, had a rifle and a pistol on the Red Line downtown**

Two juvenile boys, riding the Red Line in downtown Chicago at 1 a.m., were carrying a rifle and a pistol when Chicago police officers stopped them for smoking on a train car, according to CPD.

The cops were patrolling the State-Lake platform Feb. 9 when they saw the boys, ages 15 and 16, smoking together on a standing train, Chicago police said.

While interviewing the teens, officers discovered that the younger boy was carrying a rifle and the other was armed with a "ghost gun" pistol.

Both boys are charged with felony gun violations.

Police did not release any other details about the teens because they are juveniles.

**No charges expected for man who shot two dogs in Lakeview**

No charges are expected to be filed against a man who shot two dogs in Lakeview, prompting a large Chicago police response on Feb. 7. CPD said in a statement that the 53-year-old man shot the dogs after they "continued to advance toward him in an aggressive manner" while off their leashes.

Police said a 45-year-old woman was walking the dogs in the 1000 block of W. Oakdale around 1:45 p.m. when they rushed toward the man as he entered the alley from a nearby residence. He stepped back, but they continued to advance, prompting the man to shoot them "in fear for his safety."

Officers locked down the neighborhood after witnesses reported that a man shot two dogs and ran into a nearby apartment building.

A SWAT team searched the building, and officers contacted the man around 6 p.m. They determined that he was properly licensed to own and carry concealed firearms, the source said.

The dogs were taken to separate veterinary clinics, where one died, according to CPD.

Harriet Tubman Elementary School, 2851 N. Seminary, went on a soft lockdown as the incident began, but students were released after class.

**Man charged with shooting woman on the Red Line**

Prosecutors have charged a man with shooting a 30-year-old woman on a CTA Red Line train in the Loop last summer. A woman who allegedly encouraged him to shoot the victim was charged on Feb. 7.

Judge William Fahy ordered Bobby Noblin, 32, held without bail during a court hearing Feb. 8.

Noblin and Latrice Harvey, 25, followed the 30-year-old woman and her school-age son onto a Red Line train at State-Lake just after midnight on Aug. 27, prosecutor Sarah Dale-Schmidt said. The woman, Harvey, and Noblin all began arguing, and Noblin smacked the woman's son in the face, according to Dale-Schmidt. She didn't say what sparked the confrontation.

Bobby Noblin

Latrice Harvey

The victim hit Noblin, and a fight broke out, during which Noblin allegedly pulled a firearm from his waistband. At that point, the victim's son and another witness ran from the train.

But Harvey cornered the woman on the train and repeatedly punched and kicked her until she fell to the floor, Dale-Schmidt said. Harvey allegedly continued to kick and punch the woman as she lay on the ground in a fetal position.

She then instructed Noblin to shoot the woman, Dale-Schmidt said. Noblin stepped forward and shot the victim in the knee at point-blank range. He then ran from the area, as did Harvey. CTA surveillance cameras captured the entire incident.

Dale-Schmidt said Noblin has four felony convictions in his background, four for retail theft and one for residential burglary.

His assistant public defender said he is looking for work after recently being laid off from a warehouse. The lawyer added that he has a four-year-old daughter he supports and regularly takes to church.

Harvey was also held without bail by Judge Fahy during her bond hearing. She and Noblin are both charged with attempted first-degree murder and aggravated battery by discharging a firearm.

**Edgewater woman murdered man who tried to de-escalate knife attack**

An Edgewater woman fatally stabbed a man who tried to calm her down after she attacked another man with a knife on Feb. 9, prosecutors said. Judge Kelly McCarthy ordered Isis Monae, 23, held without bail on charges of first-degree murder and aggravated battery with a deadly weapon during a bond hearing Feb. 12.

A 26-year-old man told police that he was in his car in the 5200 block of N. Sheridan around 11:30 p.m., waiting for his girlfriend to come out, when Monae climbed into his passenger seat and asked if he wanted to have sex.

He refused and began to get out of the car, then suddenly felt pain in his back. He quickly realized Monae had stabbed him, officials said.

Monae allegedly exited the car and began yelling and stabbing its tires with a knife.

As the man's girlfriend came out of a nearby apartment building, she saw Monae chasing her boyfriend down the street and into an alley, according to prosecutors. He circled back, grabbed a hammer from inside his car, chased Monae, and struck her with the tool.

Prosecutors said that he lost his grip on the hammer, and Monae's knife fell into a nearby bus stop.

The man and his girlfriend took shelter inside an apartment building, but Monae allegedly picked up the knife and began chasing the man again when he walked outside.

That's when the other victim, a 21-year-old man, walked out of the 5250 N. Sheridan complex and tried to calm Monae down. She stabbed him one time in the chest, killing him, officials said.

Monae stabbed the first man's car tires again and fled before the police arrived. Officers arrested her at a nearby McDonald's later the same day after neighbors identified her as a suspect, prosecutors said.

A bystander recorded parts of what happened on their phone, and police say they found a knife in Monae's purse.

During an interview, Monae allegedly told detectives that she was drinking but recalled that an "Asian guy" threw a hammer at her, so she cut his tires with a knife she found on the ground.

She also allegedly told police that "sometimes there is witchcraft done to me."

Her public defender said Monae suffers from mental health conditions, including psychosis.

**Former special forces soldier fights back after being slashed by a stranger near his Loop hotel**

A 60-year-old man from out of town was slashed by a knife-wielding man near his Loop hotel on Feb. 7, according to a Chicago police report. But the attacker may have bit off more than he could chew because the victim is a former U.S. military special forces member.

The man and a companion were on Wacker Dr. just west of Michigan Ave. when the offender struck up a conversation around 7 p.m., police said. Suddenly, the stranger pulled out a knife and swiped it at the man, cutting the victim's arm.

But the victim, a former Army special forces soldier, dusted off his training and fought back. The offender ran off, and the victim called the police from his nearby hotel.

A CPD spokesperson said the victim declined medical attention. The suspect was described only as a Black male with a ski mask.

**Good Samaritan pinned Blue Line groper until cops arrived**

A Chicago man faces felony charges after he allegedly groped a woman on the Blue Line, only to be pinned to the ground by a good Samaritan who held him until police arrived. But the most serious charge Miroslav Horton faces is a felony for allegedly spitting in a cop's face.

Miroslav Horton

A 33-year-old woman told police that Horton, 24, grabbed her buttocks around 10 p.m. Feb. 10 at the Addison Blue Line station, 3622 W. Addison. The male passenger then stepped in to assist the woman.

Horton slapped him, prosecutors said, and the man took Horton to the ground.

Police arrived to find the good Samaritan pinning Horton to the ground. They took him into custody.

Prosecutors said Horton spit in the face of a cop as they placed him in a squad car, resulting in a felony charge of aggravated battery of a peace officer. He's also charged with two misdemeanor battery counts—one for allegedly groping the woman and the other for slapping the man.

Prosecutors said he has been charged with aggravated battery of a peace officer before. He pleaded it down to a misdemeanor.

Horton's public defender stated during a bail hearing on Saturday that he has lived in Illinois for about a year after growing up in Ukraine. He is currently out of work.

Judge Ankur Srivastava ordered him to pay a $1,000 bail deposit to get out of jail.

**Man fatally shot in Rogers Park**

A 23-year-old man was shot and killed on a Rogers Park street corner Feb. 12, according to Chicago police.

Officers responded to the area of Clark and Greenleaf around 1:45 a.m. after 911 callers reported shots fired. A passerby discovered the victim lying in the 1700 block of W. Greenleaf.

The police said the man suffered gunshot wounds to his chest and leg. He was pronounced dead at St. Francis Hospital shortly after 2 a.m.

Few other details are known. Officers did not radio any suspect descriptions or witness accounts of the shooting. Police placed evidence markers next to about a dozen shell casings. An officer said they also found part of a handgun and a phone at the crime scene.

The victim is the second person to be shot in Rogers Park this year. He is the neighborhood's first murder victim of 2023.

**River North shooting leaves at least one man injured**

At least one, and probably two, people were shot in a River North parking lot on Feb. 12, according to Chicago police and a source.

It happened next to the L tracks in the 300 block of W. Ohio around 11:54 p.m.

More than 15 shell casings were found in the area after a gunman opened fire, striking a 46-year-old man in his shoulder. Witnesses reported seeing cars speeding away and people running for cover.

EMS took the victim to Northwestern Memorial Hospital for treatment. Police searched the area for another person that witnesses said was shot. They did not find anyone else injured at the scene.

POLICE BEAT *see p. 14*

## Concealed carry holder detained burglar at gunpoint in Wrigleyville

A Chicago man is facing burglary charges after a concealed carry holder caught him red-handed and held him at gunpoint until cops arrived, prosecutors said.

Tyler Hamlin

Tyler Hamlin, 31, already had two active felony warrants, and now he's charged with burglary.

The concealed carry holder received a security alert showing someone was on his porch with a flashlight in the 3500 block of N. Fremont in Wrigleyville around 8:30 p.m. Feb. 6.

The homeowner went to his garage after the prowler walked out of camera range. Prosecutors said Hamlin was inside, having entered through an unlocked door.

The homeowner warned Hamlin that he had a gun and ordered him to show his hands while his wife called 911, according to officials.

"[The police] were here in about 45 seconds, and he couldn't get out of the garage. I was standing in the door," the homeowner told CBS2 before charges were filed.

Hamlin's defense attorney said he has a bachelor's degree in psychology and gender and women's studies from UIC. He's unhoused and unemployed.

Judge William Fahy said Hamlin could be released on electronic monitoring without posting cash bail in the burglary case.

But Fahy also held Hamlin without bail for an outstanding warrant in a criminal damage case for which he is on probation. Prosecutors said the criminal damage matter was initially charged as aggravated arson, but Hamlin pleaded it down.

Tarrese Dunmore (inset) mugged a shopper at Target, 1 S. State.

## Target security detained man who mugged 81-year-old shopper in the Loop

Security guards are being credited with catching a man who mugged an 81-year-old victim inside a downtown Chicago store on Tuesday.

Prosecutors said the octogenarian was targeted as he walked out of the restroom at Target, 1 S. State, around 5:40 p.m. As he was walking, Tarrese Dunmore, 20, ran up behind him and grabbed a bag he was carrying, prosecutor Lorraine Scaduto said.

The victim struggled with Dunmore, who allegedly shoved the senior citizen to the ground, took his property, and tried to run away.

But Target security officers stopped Dunmore and held him until Chicago police arrived, Scaduto said. The store's security cameras recorded it all.

Scaduto added that Dunmore told the officers something to the effect of "all I did was push him."

Dunmore's defense attorney said he has been looking for work after college for a year and a half.

Judge William Fahy told Dunmore he could go home on electronic monitoring by paying a $2,500 bail deposit. Dunmore is charged with robbery and aggravated battery of a victim older than 60.

He has no adult felony convictions, Scaduto said, but he was adjudicated delinquent as a juvenile for possessing a stolen motor vehicle, aggravated robbery, and retail theft.

In these video grabs, a FedEx driver makes a delivery (left). Within minutes, a man wearing an Amazon jacket walks up with a package, then walks away with two packages — the one he arrived with and the one delivered by FedEx.

# Package thieves, disguised as Amazon drivers have arrived

***Bring on the drone deliveries***

BY CWBCHICAGO

Package thieves, the bane of 21st-century living, are even skeezier than we imagined. Across Chicago, package-poaching porch pirates are dressing up as Amazon delivery drivers to make themselves look less suspicious.

The massive losses being experienced by Amazon and their client retailers will only usher in the arrival of the future: rooftop drone delivery to the home.

The thieves walk around neighborhoods and pretend to deliver packages to people's homes while wearing hats, surgical masks, and ski masks. But surveillance videos shared with this reporter in the last week show they're actually taking deliveries, not making them.

In one, a real Amazon driver drops off a package, records the delivery on her handheld, and then motors away in an Amazon truck. Less than 20 minutes later, a masked man in an Amazon jacket takes the packages.

In the other incident, a FedEx driver tosses a package onto a porch and snaps a picture of the completed delivery. Five minutes later, a ski-masked man wearing an Amazon jacket and carrying a package walks up to the porch. The package he's holding is a prop that makes it look like he's completing a delivery. What he's really doing is stealing the FedEx parcel.

A second thief was caught on another video in a different neighborhood doing the same thing about 10 minutes later.

Thieves have been known to trail delivery drivers so they can more easily swipe packages before the recipients have time to pick them up.

As usual, the best way to avoid having your goods stolen is to have purchases sent to local stores or lockers for pickup. Another option, if your boss agrees, is to have items shipped to your work location. Or, get out of the house and visit a local retailer and shop in person.

Drone deliveries by Walmart are already happening. Walmart has 37 stores set up for drone delivery to homes and businesses— six stores in Arizona, four in Arkansas, nine Walmarts in Florida, two in North Carolina, 11 in Texas, two in Utah and three in Virginia. Walmart says that more than 10,000 items are available for drone delivery and items can arrive as quickly as 30 minutes after the order has been placed.

Can Chicago be that far behind? And just think of all the double parking of delivery vehicles that will end once drone delivery becomes ubiquitous.

The challenge for drone delivery is how do you get items to customers quickly, cost-effectively, and—most importantly—safely, in less than an hour? And how do you do it in a way that can scale? It's relatively easy to use existing technology to fly a light payload a short distance that's within your line of sight, but it's a very different challenge to build a network that can deliver to customers across large communities.

Online retailers have hundreds of scientists, engineers, aerospace professionals, and futurists working to do just that. Amazon customers living in Lockeford, CA, and College Station, TX, received a small number of packages by drone just in time for Christmas 2022. They have become among the first to receive Prime Air deliveries from Amazon. So the future is not far off.

The maximum payload for Walmart is 10 lbs, and for Prime Air it's 5 lbs. And Amazon says that 85% of its shipments fall under that weight. "The drone will fly to the designated delivery location, descend to the customer's backyard, and hover at a safe height," Amazon says. "It will then safely release the package and rise back up to altitude."

Of course, once drones make a delivery, should we expect to see Amazon-clad crooks lifting ladders up to our rooftops landing pads?

## Stop the bleed class Feb. 21 at 18th Dist.

One never thinks that they'd be the critical component to saving a life during a violent incident, but it happens.

The 18th District Community Policing office is hosting two free "Stop the Bleed" classes on Feb. 21 and March 29 from 5:30 p.m. - 7:30 p.m., at 1160 N. Larrabee Ave.

Stop the Bleed encourages bystanders to become trained, equipped, and empowered to help in a bleeding emergency before professional help arrives. Attendees will learn how to help save a life with critical life-saving skills required to stop someone from bleeding to death during a shooting or violent accident.

During a course, guests will learn three quick techniques to help save a life before someone bleeds out: How to use your hands to apply pressure to a wound; How to pack a wound to control bleeding, and how to correctly apply a tourniquet.

Those who wish to attend may RSVP to caps.018district@chicagopolice.org, or by calling 312- 742-5778.

SUPER CAR WASH
BEST KEPT SECRET
OPEN 7 DAYS A WEEK / 24 HOURS A DAY
8 BAY SELF-SERVICE
2 TOUCHLESS AUTOMATIC
5450 N. DAMEN (at Rascher)

GLOBAL TRANSMISSION SPECIALIST
Remove and Install Transmission for complete overhaul on all types of cars
• Free Estimates • Free Inspection
• Free Road Test • Free Diagnostic
773-478-7120
4319 N. Kedzie Ave.
Hrs: Mon.-Fri. 8 am-6 pm, Sat. 8 am-1 pm
www.globaltransmissionspecialists.com

# Cops find identity theft and mail fraud mill operating inside Loop hotel room

BY CWBCHICAGO

Chicago police and US Postal Service inspectors are investigating a suspected identity theft mill found inside a Loop hotel room on Feb. 6, according to a law enforcement source.

Police initially responded to the Virgin Hotel, 203 N. Wabash, around 8:25 p.m. after the hotel asked to remove two men from a room on the 18th floor.

No people were in the room when Chicago police arrived, according to a CPD media statement, but a lot of other stuff was.

Police found checks, money orders, stacks of mail, computers, piles of fake identification cards, stolen ID cards, DNA tests, and key-cutting equipment, a CPD report said.

The discovery is the latest hit to the postal service, which has been targeted by armed robbers and mail thieves who feed a massive identity theft and check fraud network.

"Checks, credit cards, PPP loans, and identity theft are the new hustle in urban America," a law enforcement source told this reporter.

"Never put anything into the postal system unless you are comfortable with it landing in the hands of criminals instead of at its intended destination," advised another investigative source.

The mail theft problem has become so widespread that the US Postal Service has advised people not to put mail into its once-ubiquitous blue mailboxes after the last collection time.

Mail thieves might score a valuable package or an envelope containing a birthday gift card from someone's grandma once in a while. But experts say the real value comes from identity theft and check fraud mills, which use information from stolen mail to steal people's identities and checks.

Some crews specialize in altering and depositing checks, sometimes multiplying the face value of the note by many times its original amount.

A source said those teams often operate with the assistance of marginalized people who open checking accounts they do not need.

"The stolen $40 utility payment is changed to $4,000. The halfwit withdraws the money, and the account crashes," the source explained.

The source said they believe the postal service's problems are even more significant and widespread than the agency is letting on.

"They're reluctant to tell the truth to keep consumers buying stamps and keep citizens from using other means of delivery" like UPS or FedEx.

INCOME TAX SERVICE
$100 DISCOUNT when you file with us
312-966-9026
433 Asbury Ave., Evanston
Mussa@moyony.com
Mussa C. Djuma
insideonline.com

FREE STANDARD AUTOMOTIVE INSPECTION
GRACE AUTOMOTIVE SINCE 1981
773-545-6770
3756 N. Pulaski
Closed Sundays
Major Credit Cards Accepted
5-Star Google & Yelp Reviews
Spanish, Polish, Ukranian + Russian Spoken
Complete Automotive Repair Shop
Foreign and Domestic

Bishop Robert Francis Prevost with Pope Francis.

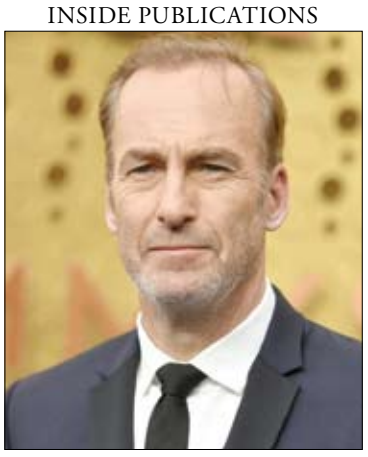

Bob Odenkirk

Chip Caray and the late Harry Caray.

Paul Hansen, Barb Bailey, Jeff and Stephanie Leese Emrich.

Ret. Judge Rhoda Sweeney and Fred Drucker.

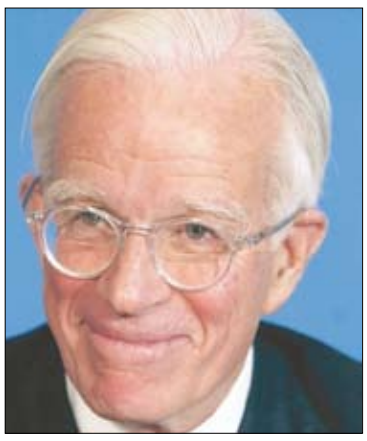

Andrew McKenna Sr.

Mom Maureen Scorsone, daughter Keely Moll, and Scorsone sisters, Mina and Seusse and Mary Claire Scorsone Moll.

Lilia Chacon with Suzanne Murch.

Max, Jane and John Justic.

## REPUTATION *from p. 2*

the number of mayors, judges and aldermen who went there. **Joe Mallon**, a recently retired lawyer of elegance and brilliance, has signed on as an Assistant Track and Field Coach, Distance Group. He will bring fresh vision to the noble institute.

**MLB: Chip Caray**, beloved son of Chicago baseball legendary play-by-play Cubs announcer, **Harry Caray**, will be returning to be the voice of the St. Louis Cardinals. Bravo. It's about time.

**O'HARE AIRPORT:** Terminal 5, the International Concourse at O'Hare just opened a new facility 30 years after the present terminal debuted. Happy to see this elegant and efficient terminal expanded and refreshed.

**TAXES:** Cook County Treasurer **Maria Pappas** is releasing a new report showing how low property tax collection rates are harming minority communities in the south suburbs. The low collection rates make it difficult to deliver vital services. It's all detailed in a new periodic newsletter being launched by her office. Find it, read it, fix it.

**FOOD:** On Feb. 10, Illinois farmer volunteers were at The Love Fridge Chicago to nourish the community and improve food accessibility. The Love Fridge Chicago is an initiative created to work against food insecurity and nourish communities through mutual aid with 24 community fridge locations across Chicagoland. These refrigerators, painted by local artists to reflect the communities in which they live, provide neighbors the opportunity to donate food as well as take what they need, ensuring accessible food 24/7. On the North Side they're at 7036 N. Clark St., and 6328 N. California Ave. Help yourself.

**THIS CAN'T BE GOOD:** Last week Walgreen's shuttered it doors at Milwaukee, North and Damen. Now CVS at Division, Milwaukee and Ashland is closing and leaving. And Chase Bank is closing their neighborhood facility at Division and Damen. Not healthy. What say you, **Calamity Jane Lightfoot**?

**WFMT:** Does anyone know how to contact classical music station WFMT by phone? Unless you're calling to volunteer or contribute cash, they seem to be unreachable. What gives WFMT?

**REQUIESCAT: Andrew McKenna Sr.**, civic and business leader, part owner of Bears, has died at 93. He was an American Catholic Irish aristocrat. The embodiment of every Paddy that ever hopped a boat to cross the sea.

America doesn't quite create such men anymore. They exit earth to heaven like vikings on the water, not to be seen like that again.

TANYA TAILOR

*Any kind of Alterations & Custom Made Clothing*

**10% off with this ad**

**SAME DAY SERVICE**
Open 7 Days a Week

M-F 8:00 am - 7:00 pm
Sat 8:30 am - 6:00 pm
Sun 10:00 am - 5:00 pm

Expertise.com Best Tailors in Chicago 2021

**224-595-9590**
**7100 N. Sheridan Road**
**www.tanyatailor.com**

**WHO'S WHERE: Rodger** and **Janet Owen** at O'Hare with **Edmund Lester** and seat mates were waiting at the gate as American Airlines, short a crew member, had everyone stalled en route to the same party in Palm Beach… they all finally made it down there… **Jeff** and **Stephanie Leese Emrich** having the coziest of dinners with **Barb Bailey** and **Paul Hansen**… **Sherrill Bodine** in South Beach, FL, getting vibes at the Gianni's At The Former Versace Mansion restaurant, and doing some dancing in the street… Sweet **Julie Harron** doing a family dinner at RPM Seafood with mom and uncle… **Ira "Bob" Born**, the creator of that holiday marshmallow perennial "Peeps" has died at age 98… Realtor **Ken Dooley** has a new video out and its a superb eyeballing of Chicago… **Al** and **Virginia Shorey** on a tour of the Panama Canal with R&R on shore in Costa Rica… **Donald De Forest Hindman** with 91 year old **Mom**, at Ocean Reef Lodge, Key Largo, FL… **Shaun Rajah** at the Four Seasons Resort Sayan Ubud, Bali, Indonesia… **Lilia Chacon** with **Suzanne Murch** in Santa Fe, NM… **Nancy Duncan** cheered on her birthday in Lake Forest… **Dan McNulty** was buoyed on his birthday by friends in the Champagne Cave at Marchesa… Artist **Cynthia Prokop** confined by the deep freeze but overcame it by baking bread and making soups… Deep sympathy to **Tim Ryan** of Modobag on the recent death of his mother, **Pauline Ryan**, back in the agrarian beauty of Albia, Iowa… **Linda Robin** doing the Rancho Mirage Writers Festival in the CA desert… **Mark Olley** at Golden Triangle with owner **Doug Van Tress** for a wondrous evening of music, food and drink… **Lucien Lagrange** and **Michael Kutza** together, what an elegant gabfest… **John Dombrowski** and **Vicky Dal Santo** shushing the snows of Steamboat Springs, CO, with daughter **Cristina Dombrowski** and extended family… **Lucia Adams** is all cozy at Jeckyll Island Club Hotel in Brunswick, GA… **Dan** and **Laurie Baker Lawler** in Lake Geneva for Winterfest… **Eamonn Cummins** and **Pennie Taylor** looking elegant at charity event at the W Chicago with ABC's **Ryan Chiaverini**… **Jim Kinney**, **Brian White**, **Peter Mark** and **Dragon Filipovic** doing birthday brunch with **Sanjay**… Congrats to **Bob Dobnick** out in Palm Springs with **Chadwick Godfrey** celebrating number 75… **Karin Carlson**, **Bobbi Panter**, **Whynnis Mack**ie and **Meeghan Giffin Kenny** catching up at dinner at Hugo Frog Bar & Fish House… **Eamonn Vaughan** is at the Ritz-Carlton, St. Thomas, the U.S. Virgin Islands… **Mary Pat Flanagan** lunching at the Red Kettle in Idyllwild, CA… **Mary Claire Scorsone Moll** doing the Big Apple from top to bottom with birthday girl mom, **Maureen Scorsone**, daughter **Keely Moll**, and Scorsone sisters, **Mina** and **Seusse**… Judge (Ret.) **Rhoda Sweeney** and husband, **Fred Drucker**, in Newport Beach, CA, at the Pacific Symphony saying you can't beat Bronfman, Schumann and Strauss… Condolences to the family of **Arnold I. Sklar**, the principal violist for the Grant Park Symphony for 40 years… **Shelley Howard** with **Michael LaPorta**, pretty sure refreshments were served.

**TUNE IN:** WGN Radio lawyer, **Karen Conti**, has just co-founded a new law firm with highly regarded, well-known Chicago employment attorney **Patrick Dolan**. The firm will be known as Conti & Dolan, 55 W. Monroe St., Suite 3330.

**CATHOLIC LEAGUE: Jane Justic** had to come up from Naples, FL, for the Brother Rice/Mt. Carmel basketball game, having a grandson playing on each team. BFF cousins, **Max Justic** at Rice and **John Justic** at Carmel. Brother Rice won by one point, but Jane was equally proud of both grandsons for an exciting game.

**HOLLYWOOD BOOKBEAT: Elizabeth A. Bertucci** joined writer Michael Kutza and MC **Candace Jordan** at the Union League Club book signing for "Starstruck."

**BABY BEAN:** Sculptor **Anish Kapoor** fashioned a smaller version of "Cloud Gate," AKA The Bean, in New York's Tribecca neighborhood. Just 19 feet high. Wedged into the Jenga condo complex at 56 Leonard St. Kapoor purchased a unit back in 2016 for $13.5 million. Price tag on the baby Bean is $8 to $10 million. Relax, ours is better.

**SHAMROCK:** Less than a month until St. Patrick's Day. The parade is Saturday, March 11.

**You cannot make men good by law: and without good men you cannot have a good society.**
***-- C.S. Lewis***

**tog515@gmail.com**

# J.B. Alberto's helps throw world's largest pizza party

Tony Troiano, owner of J.B. Alberto's Pizza in Rogers Park.
*Image courtesy of Tony Troiano and Loyola Phoenix*

A Rogers Park Pizzeria helped throw the world's largest pizza party in January. J.B. Alberto's, 1326 W. Morse Ave., in Rogers Park has made history, in helping to break a Guinness world record for the largest pizza party. They also helped to raise money for the Make-A-Wish Foundation.

Participating in serving over 900 pizzas Jan. 21 at an arena in Tulsa, OK, J.B. Alberto's teamed up with international experts to help host the world's largest pizza party.

Owner Tony Troiano was one of the 3,357 people to break the record. This new record replaces the previous record of 1,044 people in Rome in 2019.

Troiano has owned J.B. Alberto's since 1978, and at the event, he had to follow a certain set of guidelines (which included eating two slices of pizza and drinking eight ounces of water within 15 minutes) to help the team qualify as the world's largest pizza party.

Officially breaking the world record for the largest pizza party, J.B. Alberto's was one of the restaurants that provided slices at the event.

There was a proctor from Guinness there timing it along with 70 judges, one for every 50 people, to confirm each person ate the entire two pieces of pizza in the time frame.

They ended up raising $42,090 for the Make-A-Wish Foundation.

"One of the most difficult things at the event was getting everyone into the stadium with their two slices of pizza in the container and a bottle of water," Troiano told the Loyola Phoenix. "You can't touch it until we say go."

This wasn't Troiano's first time setting a world record. In 2017, he helped set the record for the World's Longest Pizza at 1,930.39 meters. Troiano said his most recent world record experience was a lot more enjoyable than his first.

As for who threw this record-breaking party? Well, that would be the members of the elite World Pizza Champion team, an exclusive invite-only group.

## Letters to the Editor

### *Vote for the candidate you really want to be mayor*

In the Feb. 8 newspapers, Thomas O'Gorman said "We all know who the frontrunners are and we know who is definitely not. Vote for one of the two frontrunners; otherwise you are wasting your vote."

I don't know who the frontrunners are. I'm voting for the candidate I really want to be mayor. If all voters do this, the results will show their sincerity.

This isn't like the Presidential election, in which the two frontrunners are the Democratic and Republican candidates. Reporters and election officials have no way to sort out all the votes between people who really wanted candidate XYZ to be elected, and people who voted for candidate XYZ because they thought their candidates ABC and JMT had no chance.

There may be a case to be made for ranked-choice voting in mayoral elections here. If there is, it's not going to happen this month.

*Jean SmilingCoyote*
*West Ridge*

### *Lightfoot silenced Burke*

In writing that the next mayor of Chicago must bring change to the structure of our urban government Thomas O'Gorman notes that this should happen especially now that Ald. Ed Burke is out of the picture. A reason Burke has been silenced is that in the first city council meeting after Lori Lightfoot became mayor (after winning all 50 wards) she effectively shut Burke up as he was starting to talk some aldermanic nonsense.

It took her less than a half minute to silence him and he has remained silent, sitting close to the council exit door for these past four years. I have a tape of the mayor's effective scolding, delivered with biting humor, of Burke which I can happily send to O'Gorman. It is one of the mayor's finest moments.

Regardless if Burke is found guilty of financial misconduct and then imprisoned, being the laughing stock of the city council for four years will be his legacy.

*Fred Case*
*Lakeview*

### *Don't use an offensive pejorative*

One of the entries for the "Police Beat" of Feb. 8 had a headline that was very offensive. It described the person who vandalized a memorial to a slain police officer by using the pejorative term "commie." This word was and continues to be used to hurt people, to intimidate, and to normalize a vocabulary of bigotry.

It is not illegal to discuss or teach about communism, nor is it illegal to be a communist. It is not illegal to run for political office as a communist or to vote for a communist.

Nor does Ms. Kochakian's misdemeanor crime, removing and tearing up a picture of the slain officer, for which she received a punishment of 2 years of probation and 100 community service hours, have anything to do with "her online presence" that you claimed, "indicates that she ... actively promoted communism in the city."

I believe the "journalist" who used the pejorative should be disciplined and should apologize; I also believe that such thoughtless and biased "reporting" harms the veracity of your publication.

It is ironic that in the same issue reporter Felicia Dechter wrote a very strong article about the inappropriate "cringe-worthy racist and anti-Semitic tweets made by 50th Ward aldermanic candidate Mueze Bawany." It would behoove your entire staff, especially whoever wrote the particular "Police Beat" in question, to read Ms. Dechter's story carefully, and to be very vigilant about the use of hateful language in the future.

*Debbie Albano*
*North Center*

### *No custard, no whipped cream!*

Regarding your Feb. 8 article "Do you need some Paczkis [sic] to brighten up your day?" in last week's issue: Please get your facts straight about this delectable Polish pastry.

First, the singular form is paczek, and the plural is paczki. The letter "s" never appears in the word. Ever.

Traditional fillings are, in descending order: rose petal jelly, plum butter, strawberry jelly, raspberry jelly, apricot jelly. No custard, no whipped cream. And they contain very little filling, just a small amount injected through a little hole in the dough, which is not sliced in half. Not gobs of jelly overflowing from the sides.

Traditional toppings are either powdered sugar or a light sugar glaze. No icing, no sprinkles.

But you are correct that Delightful Pastries makes fabulous paczki, both traditional Polish ones and fancy ones.

In any case, whether the traditional treat or an exaggerated American version, I hope everyone had the chance to enjoy at least one paczek on Fat Tuesday!

*Charlene Soby*
*The Gold Coast*

# Massage Envy ignoring member cancellation requests while still charging fees, new class action claims

BY MARY HAYDOCK
*Cook County Record*

A new class action complaint accuses massage studio chain Massage Envy [ME] of improperly managing customer subscriptions by charging fees even after customers attempt to cancel their memberships.

Named plaintiff Alexandria Stockman, on behalf of herself and others filed a new class action lawsuit against Massage Envy Franchising LLC, on Feb. 2 in Cook County Circuit Court.

The lawsuit is accusing ME of violations of the Electronic Fund Transfer Act [EFTA] and the Illinois Consumer Fraud Act [ICFA].

ME operates franchise clinics across the country, including in Illinois, and maintains a website applicable to all franchise locations. It serves as the point of contact for all its customers.

On the North Side, ME franchises are located at 345 E. Ohio St., 1520 N. Damen Ave., 1222 N. Wells St., 3718 N. Southport, 668 W. Diversey Pkwy., and 1845 N. Clybourn Ave.

Stockman obtained a membership at ME's location in Chicago's River North neighborhood. 345 E. Ohio St. The membership authorized ME to automatically charger her credit card for her monthly membership fees.

Stockman determined after being a member for some time, that it became difficult to schedule sessions at the River North location due to an alleged lack of availability. Court documents state that she tried with no success over several months to get an appointment.

At that point, the plaintiff chose to cancel her membership through the online portal. While all other aspects of her membership could be easily accessed through the portal, there was little information regarding the cancellation procedure.

The complaint contends that ME makes it too difficult for its subscribers to cancel their subscriptions. Further the complaint asserts the protracted cancellation process allegedly allows the company to then continue to withdraw the monthly maintenance fee, even after the customer has informed the company of their expressed intention to cancel and stop their payments.

The complaint asserts ME's practices amount to a so-called "negative option renewal," which the Federal Trade Commission has determined is an unfair business practice.

In a further effort to cancel her membership, Stockman chose to contact ME directly to expressly communicate her desire in writing to withdraw membership and to cancel any automatic charges associated with it.

ME allegedly received her request on Dec. 28, 2021, and allegedly responded on Feb. 2, leaving the plaintiff a voicemail that they wanted to "discuss" her cancellation request.

Despite her expressed written desire to cancel, ME allegedly withdrew a payment of $75 from her account. The suit accuses ME, by withdrawing payment after written notification to cancel was given and received, of directly violating the EFTA. By allegedly making the cancellation process unclear, essentially blocking a consumer's path to cancel, should be considered an unfair practice in violation of the Illinois consumer fraud law, the complaint asserts.

ME operates 49 licensed locations within Illinois. It is unknown how many people may ultimately be included in the putative class action.

Plaintiffs are seeking unspecified actual damages and punitive damages, plus attorney fees.

# Medical Examiner:
## Doctoral student who went missing in Lincoln Park accidentally drowned

BY CWBCHICAGO

Peter Salvino

Peter Salvino, the Northwestern University doctoral student found dead in Diversey Harbor after he went missing at Christmastime, accidentally drowned, according to new information from the Cook County medical examiner's office.

Salvino, 25, left a party in the 2400 block of N. Geneva Terrace around midnight on December 18 and told a friend on FaceTime that he was walking to his nearby home, Chicago police said. He never made it home, and police said his phone last pinged near Diversey Harbor about a half-hour after he left the party.

Family and friends launched a search effort, posting flyers and generating widespread media coverage as they looked for Salvino. Chicago police recovered his body from Diversey Harbor on Dec. 20.

In newly-publicized findings, the medical examiner ruled Salvino's death an accident by drowning. The office said ethanol intoxication contributed to his death.

Salvino double-majored in electrical engineering and neuroscience at Johns Hopkins University before entering Northwestern's Interdepartmental Neuroscience doctoral program.

"He worked alongside others to understand how neural circuits across many brain areas interact to support decision making," the school said in a news release. "Salvino is described by his colleagues as effortlessly brilliant, kind, humble and generous with his time and intellect."

Dr. Lucas Pinto, under whom Salvino studied at Northwestern, said, "He was universally loved by our team and will leave an indelible mark. My grief is immense. But it is surpassed by my gratitude for getting to know him, work with him and share in his contagious enthusiasm for science. We will really miss you, Peter."

## Lakeview Township Real Estate For Sale

### Real Estate For Sale

IN THE CIRCUIT COURT OF COOK COUNTY, ILLINOIS
COUNTY DEPARTMENT - CHANCERY DIVISION
DEUTSCHE BANK NATIONAL TRUST COMPANY AS TRUSTEE FOR GSAA HOME EQUITY TRUST 2004-11;
Plaintiff,
vs.
ROSE MILLS; BANK OF AMERICA, N.A.; COUNTRYWIDE HOME LOANS, INC.; DAVID LAUNIUS; NANCI LAUNIUS; UNKNOWN OWNERS AND NON RECORD CLAIMANTS;
Defendants,
19 CH 12619
NOTICE OF SALE
PUBLIC NOTICE IS HEREBY GIVEN that pursuant to a Judgment of Foreclosure and Sale entered in the above entitled cause Intercounty Judicial Sales Corporation will on Tuesday, March 28, 2023 at the hour of 11 a.m. in their office at 120 West Madison Street, Suite 718A, Chicago, Illinois, sell at public auction to the highest bidder for cash, as set forth below, the following described mortgaged real estate:
P.I.N. 14-29-227-014-0000.
Commonly known as 1123 West Wolfram Street, Chicago, IL 60657.
The mortgaged real estate is improved with a multi-family residence. The successful purchaser is entitled to possession of the property only. The purchaser may only obtain possession of units within the multi-unit property occupied by individuals named in the order of possession.
Sale terms: 10% down by certified funds, balance, by certified funds, within 24 hours. No refunds. The property will NOT be open for inspection.
For information call Law Clerk at Plaintiff's Attorney, The Wirbicki Law Group, 33 West Monroe Street, Chicago, Illinois 60603. (312) 360-9455. W19-0921
INTERCOUNTY JUDICIAL SALES CORPORATION
intercountyjudicialsales.com
**I3213804**

IN THE CIRCUIT COURT OF COOK COUNTY, ILLINOIS
COUNTY DEPARTMENT - CHANCERY DIVISION
WILMINGTON TRUST, NATIONAL ASSOCIATION AS TRUSTEE FOR STRUCTURED ASSET MORTGAGE INVESTMENTS II TRUST 2007-AR3, MORTGAGE PASS-THROUGH CERTIFICATES, SERIES 2007-AR3
Plaintiff,
-v.-
JOHN T. BACA, KAREN H. BACA, THE BANK OF NEW YORK MELLON FKA THE BANK OF NEW YORK, AS SUCCESSOR TRUSTEE TO JPMORGAN CHASE BANK, N.A., AS TRUSTEE ON BEHALF OF THE CERTIFICATEHOLDERS OF THE CWHEQ, INC., CWHEQ REVOLVING HOME EQUITY LOAN TRUST, SERIES 2006-1, LADDEN & ALLEN, CHARTERED
Defendants
12 CH 00086
817 W HUTCHINSON STREET
CHICAGO, IL 60613
NOTICE OF SALE
PUBLIC NOTICE IS HEREBY GIVEN that pursuant to a Judgment of Foreclosure and Sale entered in the above cause on August 25, 2022, an agent for

### Real Estate For Sale

The Judicial Sales Corporation, will at 10:30 AM on March 21, 2023, at The Judicial Sales Corporation, One South Wacker, 1st Floor Suite 35R, Chicago, IL, 60606, sell at a public sale to the highest bidder, as set forth below, the following described real estate:
Commonly known as 817 W HUTCHINSON STREET, CHICAGO, IL 60613
Property Index No. 14-17-411-002-0000; 14-17-411-005-0000
The real estate is improved with a residence.
Sale terms: 25% down of the highest bid by certified funds at the close of the sale payable to The Judicial Sales Corporation. No third party checks will be accepted. The balance, including the Judicial Sale fee for the Abandoned Residential Property Municipality Relief Fund, which is calculated on residential real estate at the rate of $1 for each $1,000 or fraction thereof of the amount paid by the purchaser not to exceed $300, in certified funds/or wire transfer, is due within twenty-four (24) hours. No fee shall be paid by the mortgagee acquiring the residential real estate pursuant to its credit bid at the sale or by any mortgagee, judgment creditor, or other lienor acquiring the residential real estate whose rights in and to the residential real estate arose prior to the sale. The subject property is subject to general real estate taxes, special assessments, or special taxes levied against said real estate and is offered for sale without any representation as to quality or quantity of title and without recourse to Plaintiff and in "AS IS" condition. The sale is further subject to confirmation by the court.
Upon payment in full of the amount bid, the purchaser will receive a Certificate of Sale that will entitle the purchaser to a deed to the real estate after confirmation of the sale.
The property will NOT be open for inspection and plaintiff makes no representation as to the condition of the property. Prospective bidders are admonished to check the court file to verify all information.
If this property is a condominium unit, the purchaser of the unit at the foreclosure sale, other than a mortgagee, shall pay the assessments and the legal fees required by The Condominium Property Act, 765 ILCS 605/9(g)(1) and (g)(4). If this property is a condominium unit which is part of a common interest community, the purchaser of the unit at the foreclosure sale other than a mortgagee shall pay the assessments required by The Condominium Property Act, 765 ILCS 605/18.5(g-1).
IF YOU ARE THE MORTGAGOR (HOMEOWNER), YOU HAVE THE RIGHT TO REMAIN IN POSSESSION FOR 30 DAYS AFTER ENTRY OF AN ORDER OF POSSESSION, IN ACCORDANCE WITH SECTION 15-1701(C) OF THE ILLINOIS MORTGAGE FORECLOSURE LAW.
You will need a photo identification issued by a government agency (driver's license, passport, etc.) in order to gain entry into our building and the foreclosure sale room in Cook County and the same identification for sales held at other county venues where The Judicial Sales Corporation conducts foreclosure sales.
For information, examine the court file, CODILIS & ASSOCIATES, P.C. Plaintiff's Attorneys, 15W030 NORTH FRONTAGE ROAD, SUITE 100, BURR RIDGE, IL, 60527 (630) 794-9876
THE JUDICIAL SALES CORPORATION
One South Wacker Drive, 24th Floor, Chicago, IL

### Real Estate For Sale

60606-4650 (312) 236-SALE
You can also visit The Judicial Sales Corporation at www.tjsc.com for a 7 day status report of pending sales.
CODILIS & ASSOCIATES, P.C.
15W030 NORTH FRONTAGE ROAD, SUITE 100
BURR RIDGE IL, 60527
630-794-5300
E-Mail: pleadings@il.cslegal.com
Attorney File No. 14-20-06411
Attorney ARDC No. 00468002
Attorney Code. 21762
Case Number: 12 CH 00086
TJSC#: 43-574
NOTE: Pursuant to the Fair Debt Collection Practices Act, you are advised that Plaintiff's attorney is deemed to be a debt collector attempting to collect a debt and any information obtained will be used for that purpose.
Case # 12 CH 00086
**I3213682**

151515 ----------

IN THE CIRCUIT COURT OF COOK COUNTY, ILLINOIS
COUNTY DEPARTMENT - CHANCERY DIVISION
CITIMORTGAGE, INC.
Plaintiff,
-v.-
JOHN R. GARBER, ANDREA L. GARBER, MORTGAGE ELECTRONIC REGISTRATION SYSTEMS, INC., THE HUNTINGTON NATIONAL BANK SUCCESSOR IN INTEREST TO GEORGE WASHINGTON SAVINGS BANK
Defendants
17 CH 9011
1205 W. SCHUBERT AVE A/K/A 2658 N RACINE AVE
CHICAGO, IL 60614
NOTICE OF SALE
PUBLIC NOTICE IS HEREBY GIVEN that pursuant to a Judgment of Foreclosure and Sale entered in the above cause on August 3, 2022, an agent for The Judicial Sales Corporation, will at 10:30 AM on March 23, 2023, at The Judicial Sales Corporation, One South Wacker, 1st Floor Suite 35R, Chicago, IL, 60606, sell at a public sale to the highest bidder, as set forth below, the following described real estate:
Commonly known as 1205 W. SCHUBERT AVE A/K/A 2658 N RACINE AVE, CHICAGO, IL 60614
Property Index No. 14-29-310-024
The real estate is improved with a single family residence.
The judgment amount was $2,345,131.49.
Sale terms: 25% down of the highest bid by certified funds at the close of the sale payable to The Judicial Sales Corporation. No third party checks will be accepted. The balance, including the Judicial Sale fee for the Abandoned Residential Property Municipality Relief Fund, which is calculated on residential real estate at the rate of $1 for each $1,000 or fraction thereof of the amount paid by the purchaser not to exceed $300, in certified funds/or wire transfer, is due within twenty-four (24) hours. No fee shall be paid by the mortgagee acquiring the residential real estate pursuant to its credit bid at the sale or by any mortgagee, judgment creditor, or other lienor acquiring the residential real estate whose

### Real Estate For Sale

rights in and to the residential real estate arose prior to the sale. The subject property is subject to general real estate taxes, special assessments, or special taxes levied against said real estate and is offered for sale without any representation as to quality or quantity of title and without recourse to Plaintiff and in "AS IS" condition. The sale is further subject to confirmation by the court.
Upon payment in full of the amount bid, the purchaser will receive a Certificate of Sale that will entitle the purchaser to a deed to the real estate after confirmation of the sale.
The property will NOT be open for inspection and plaintiff makes no representation as to the condition of the property. Prospective bidders are admonished to check the court file to verify all information.
If this property is a condominium unit, the purchaser of the unit at the foreclosure sale, other than a mortgagee, shall pay the assessments and the legal fees required by The Condominium Property Act, 765 ILCS 605/9(g)(1) and (g)(4). If this property is a condominium unit which is part of a common interest community, the purchaser of the unit at the foreclosure sale other than a mortgagee shall pay the assessments required by The Condominium Property Act, 765 ILCS 605/18.5(g-1).
IF YOU ARE THE MORTGAGOR (HOMEOWNER), YOU HAVE THE RIGHT TO REMAIN IN POSSESSION FOR 30 DAYS AFTER ENTRY OF AN ORDER OF POSSESSION, IN ACCORDANCE WITH SECTION 15-1701(C) OF THE ILLINOIS MORTGAGE FORECLOSURE LAW.
You will need a photo identification issued by a government agency (driver's license, passport, etc.) in order to gain entry into our building and the foreclosure sale room in Cook County and the same identification for sales held at other county venues where The Judicial Sales Corporation conducts foreclosure sales.
For information, contact LAW OFFICES OF IRA T. NEVEL, LLC Plaintiff's Attorneys, 175 N. Franklin Street, Suite 201, CHICAGO, IL, 60606 (312) 357-1125 Please refer calls to the sales department. Please refer to file number 17-02058.
THE JUDICIAL SALES CORPORATION
One South Wacker Drive, 24th Floor, Chicago, IL 60606-4650 (312) 236-SALE
You can also visit The Judicial Sales Corporation at www.tjsc.com for a 7 day status report of pending sales.
LAW OFFICES OF IRA T. NEVEL, LLC
175 N. Franklin Street, Suite 201
CHICAGO IL, 60606
312-357-1125
E-Mail: pleadings@nevellaw.com
Attorney File No. 17-02058
Attorney Code. 18837
Case Number: 17 CH 9011
TJSC#: 43-463
NOTE: Pursuant to the Fair Debt Collection Practices Act, you are advised that Plaintiff's attorney is deemed to be a debt collector attempting to collect a debt and any information obtained will be used for that purpose.
**Case # 17 CH 9011**

IN THE CIRCUIT COURT OF COOK COUNTY, ILLINOIS
COUNTY DEPARTMENT - CHANCERY DIVISION
PNC BANK NATIONAL ASSOCIATION;

### Real Estate For Sale

Plaintiff,
vs.
INGA VEISS; PARK PLACE TOWER I CONDOMINIUM ASSOCIATION; PARK PLACE TOWER MASTER ASSOCIATION; MIDAMERICA BANK FSB NKA PNC BANK NAITONAL ASSOCIATION; CITY OF CHICAGO; RAIVIS VEISS AKA RAVIS VEISS; UNKNOWN OWNERS AND NONRECORD CLAIMANTS;
Defendants,
22 CH 4650
NOTICE OF SALE
PUBLIC NOTICE IS HEREBY GIVEN that pursuant to a Judgment of Foreclosure and Sale entered in the above entitled cause Intercounty Judicial Sales Corporation will on Monday, March 13, 2023 at the hour of 11 a.m. in their office at 120 West Madison Street, Suite 718A, Chicago, Illinois, sell at public auction to the highest bidder for cash, as set forth below, the following described mortgaged real estate:
P.I.N. 14-21-101-054-2491.
Commonly known as 655 W. Irving Park Road Unit 4506, Chicago, IL 60613.
The mortgaged real estate is improved with a condominium residence. The purchaser of the unit other than a mortgagee shall pay the assessments and the legal fees required by subdivisions (g)(1) and (g)(4) of Section 9 of the Condominium Property Act
Sale terms: 10% down by certified funds, balance, by certified funds, within 24 hours. No refunds. The property will NOT be open for inspection.
For information call The Sales Department at Plaintiff's Attorney, Diaz Anselmo & Associates, P.A., 1771 West Diehl Road, Naperville, Illinois 60563. (630) 453-6925. 6746-184131 ADC
INTERCOUNTY JUDICIAL SALES CORPORATION
intercountyjudicialsales.com
**I3212748**

080808 ----------

IN THE CIRCUIT COURT OF COOK COUNTY, ILLINOIS
COUNTY DEPARTMENT - CHANCERY DIVISION
NATIONSTAR MORTGAGE LLC;
Plaintiff,
vs.
RORRI A. GREEN AKA RORRI GREEN; 3440 LAKE SHORE DRIVE CONDOMINUM ASSOCIATION; UNKNOWN OWNERS AND NONRECORD CLAIMANTS;
Defendants,
22 CH 5341
NOTICE OF SALE
PUBLIC NOTICE IS HEREBY GIVEN that pursuant to a Judgment of Foreclosure and Sale entered in the above entitled cause Intercounty Judicial Sales Corporation will on Monday, March 6, 2023 at the hour of 11 a.m. in their office at 120 West Madison Street, Suite 718A, Chicago, Illinois, sell at public auction to the highest bidder for cash, as set forth below, the following described mortgaged real estate:
P.I.N. 14-21-307-047-1138.
Commonly known as 3440 North Lake Shore Drive, Unit 12M, Chicago, IL 60657.
The mortgaged real estate is improved with a condominium residence. The purchaser of the unit other than a mortgagee shall pay the assessments and the legal fees required by subdivisions (g)(1) and (g)(4) of Section 9 of the Condominium Property Act
Sale terms: 10% down by certified funds, balance, by certified funds, within 24 hours. No refunds. The property will NOT be open for inspection.
For information call Law Clerk at Plaintiff's Attorney, The Wirbicki Law Group, 33 West Monroe Street, Chicago, Illinois 60603. (312) 360-9455. W22-0231 ADC
INTERCOUNTY JUDICIAL SALES CORPORATION
intercountyjudicialsales.com
**I3212134**

IN THE CIRCUIT COURT OF COOK COUNTY, ILLINOIS
COUNTY DEPARTMENT - CHANCERY DIVISION
NATIONSTAR MORTGAGE LLC;
Plaintiff,
vs.
MARUICE SEAN THOMAS; 824 OAKDALE CONDOMINIUM ASSOCIATION; UNKNOWN OWNERS AND NONRECORD CLAIMANTS;
Defendants,
22 CH 3582
NOTICE OF SALE
PUBLIC NOTICE IS HEREBY GIVEN that pursuant to a Judgment of Foreclosure and Sale entered in the above entitled cause Intercounty Judicial Sales Corporation will on Monday, March 6, 2023 at the hour of 11 a.m. in their office at 120 West Madison Street, Suite 718A, Chicago, Illinois, sell at public auction to the highest bidder for cash, as set forth below, the following described mortgaged real estate:
P.I.N. 14-29-218-039-1001.
Commonly known as 824 West Oakdale Avenue, Unit 3, Chicago, IL 60657.
The mortgaged real estate is improved with a condominium residence. The purchaser of the unit other than a mortgagee shall pay the assessments and the legal fees required by subdivisions (g)(1) and (g)(4) of Section 9 of the Condominium Property Act
Sale terms: 10% down by certified funds, balance, by certified funds, within 24 hours. No refunds. The property will NOT be open for inspection.
For information call Law Clerk at Plaintiff's Attorney, The Wirbicki Law Group, 33 West Monroe Street, Chicago, Illinois 60603. (312) 360-9455. W20-0215 ADC
INTERCOUNTY JUDICIAL SALES CORPORATION
intercountyjudicialsales.com
**I3212130**

010101 ----------

**Legal Ads DBA Public Notices.**
**We'll Run Your Ad**
**For 3 Consecutive Weeks**
**For Only $150.00.**
**Call 773-465-9700**

# Service Directory/Classifieds

To place an ad, call 773-465-9700 or email: insidepublicationschicago@gmail.com
Deadline: 5pm Mondays

## Commercial Space for Rent

Commercial storefronts on hot hot hot prime Bucktown main street near 606. First floor with 800 to 1000 square feet, $15 per foot / UP. Three-year lease @ $15 sq. ft. to developer/builder with proven funds. 773-772-0808 please leave message.

## Financial

Personal & Business Loans. Up to $500,000 unsecured. Personal, Emergency, Auto, Business Startup, Debt Consolidation, Home Improvement, etc. Visit: EasyLoanNetwork.com

## For Sale

Trailer for sale, for boat or jet ski. Rims, jacks, spare wheels included. $457. Call 773-818-0808

## Furniture Removal/ Junk Removal

A Red's Hauling Service
Removal of unwanted items
from Basements, Garages, Attics,
Businesses, Estate Clearance
Senior Citizen Discount
FREE ESTIMATES
773-616-0979
redshaulingservice.com

## Garages/Garage Doors

FAMILY KASTANOVA INC.
GARAGE DOOR SERVICES
Overhead Garage Doors
Electric Openers
Installation and Repairs
(773) 744-6101 (cell)
(630) 717-5329
www.familykastanovainc.com

## Health & Fitness

Attention oxygen therapy users! Inogen One G4 is capable of full 24/7 oxygen delivery. Only 2.8 pounds. Free info kit. Call 877-929-9587

Dental insurance - Physicians Mutual Insurance Company. Covers 350 procedures. Real insurance - not a discount plan. Get your free dental info kit! 1-855-526-1060 www.dental50plus.com/ads #6258

VIAGRA and CIALIS USERS! 50 Generic Pills SPECIAL $99.00. 100% guaranteed. 24/7 CALL NOW! 888-445-5928 Hablamos Español

## Janitorial

Choice JANITORIAL BBB A+ Rating COMMON AREAS CLEANING• OFFICE CLEANING - CARPET CLEANING • POWER WASHING - SNOW REMOVAL 773-292-6015
www.callchoicejanitorial.com

## Legal Notice

Notice is hereby given, pursuant to "An Act in relation to the use of an Assumed Business Name in the conduct or transaction of Business in the State," as amended, that a certification was registered by the undersigned with the County Clerk of Cook County.
Registration Number: Y23010090
on January 24, 2023
Under the Assumed Business Name of
CORRINE'S PET SERVICES
with the business located at: 2425 W. HUTCHINSON ST., CHICAGO, IL 60618
The true and real full name(s) and residence address of the owner(s)/partner(s) is:
Owner/Partner Full Name
CORRINE R ZARTLER
Complete Address
2425 W. HUTCHINSON ST.
CHICAGO, IL 60618, USA

## Miscellaneous

Attention Homeowners! If you have water damage and need cleanup services, call us! We'll get in & work with your insurance agency to get your home repaired and your life back to normal ASAP! 855-767-7031

Attention oxygen therapy users! Inogen One G4 is capable of full 24/7 oxygen delivery. Only 2.8 pounds. Free info kit. Call 877-929-9587

BATH & SHOWER UPDATES in as little as ONE DAY! Affordable prices - No payments for 18 months! Lifetime warranty & professional installs. Senior & Military Discounts available. Call: 855-761-1725

Become a published author. We want to read your book! Dorrance Publishing trusted since 1920. Consultation, production, promotion & distribution. Call for free author's guide 1-877-729-4998 or visit dorranceinfo.com/ads

Caring for an aging loved one? Wondering about options like senior-living communities and in-home care? Caring.com's Family Advisors help take the guesswork out of senior care for your family. Free, no-obligation consult: 1-855-759-1407

DISH TV $64.99 For 190 Channels + $14.95 High Speed Internet. Free Installation, Smart HD DVR Included, Free Voice Remote. Some restrictions apply. Promo Expires 1/31/24. 1-866-479-1516

Donate Your Car to Veterans Today! Help and Support our Veterans. Fast - FREE pick up. 100% tax deductible. Call 1-800-245-0398

Eliminate gutter cleaning forever! LeafFilter, the most advanced debris-blocking gutter protection. Schedule free LeafFilter estimate today. 20% off Entire Purchase. 10% Senior & Military Discounts. Call 1-833-610-1936

FREE $20 Cash App Everyone! Yes It's Real. Very Limited supply until we run out! Go to Free20Now.com

Free high speed internet if qualified. Govt. pgm for recipients of select pgms incl. Medicaid, SNAP, Housing Assistance, WIC, Veterans Pension, Survivor Benefits, Lifeline, Tribal. 15 GB internet. Android tablet free w/one-time $20 copay. Free shipping. Call Maxsip Telecom! 1-833-758-3892

HOME BREAK-INS take less than 60 SECONDS. Don't wait! Protect your family, your home, your assets NOW for as little as 70¢ a day! Call 866-409-0308

HughesNet - Finally, super-fast internet no matter where you live. 25 Mbps just $59.99/mo! Unlimited Data is Here. Stream Video. Bundle TV & Internet. Free Installation. Call 866-499-0141

Inflation is at 40 year highs. Interest rates are way up. Credit Cards. Medical Bills. Car Loans. Do you have $10k or more in debt? Call National Debt Relief to find out how to pay off your debt for significantly less than what you owe! Free quote: 1-877-592-3616

MobileHelp, America's premier mobile medical alert system. Whether you're home or away. For safety & peace of mind. No long term contracts! Free brochure! 1-888-489-3936

!!OLD GUITARS WANTED!! GIBSON, FENDER, MARTIN, etc. 1930's to 1980's. TOP DOLLAR PAID. CALL TOLL FREE 1-866-433-8277

Paying top cash for men's sportwatches! Rolex, Breitling, Omega, Patek Philippe, Heuer, Daytona, GMT, Submariner and Speedmaster. Call 833-603-3236

Portable Oxygen Concentrator May Be Covered by Medicare! Reclaim independence and mobility with the compact design and long-lasting battery of Inogen One. Free information kit! Call 888-609-2189

Prepare for power outages today with a GENERAC home standby generator $0 Down + Low Monthly Pmt Request a free Quote. Call before the next power outage: 1-855-948-6176

## Miscellaneous, cont.

Protect your home from pests safely and affordably. Pest, rodent, termite and mosquito control. Call for a quote or inspection today 844-394-9278

Put on your TV Ears & hear TV w/unmatched clarity. TV Ears Original - originally $129.95 - now w/this special offer only $59.95 w/code MCB59! 1-888-805-0840

Safe Step. North America's #1 Walk-in tub. Comprehensive lifetime warranty. Top-of-the-line installation and service. Now featuring our free shower package & $1600 off - limited time! Financing available. 1-855-417-1306

Switch and save up to $250/yr on talk, text & data. No contract or hidden fees. Unlimited talk & text with flexible data plans. Premium nationwide coverage. 100% U.S. based customer service. Limited time get $50 off any new account. Use code GIFT50. 1-855-903-3048

The Generac PWRcell solar plus battery storage system. Save money, reduce reliance on grid, prepare for outages & power your home. Full installation services. $0 down financing option. Request free no obligation quote. 1-877-539-0299

Vivint. Smart security. Professionally installed. One connected system for total peace of mind. Free professional installation! Four free months of monitoring! Call to customize your system. 1-833-841-0737

Wesley Financial Group, LLC Timeshare Cancellation ExpertsOver $50,000,000 in timeshare debt & fees cancelled in 2019. Get free info package & learn how to get rid of your timeshare! Free consultations. Over 450 positive reviews. 833-308-1971

## Notice of Public Sale

East Bank Storage at 1200 W. 35th St., 773-247-3000, is opening lockers:
1D1382 (Cairra Cortez),
3F3641 (Jamel B Cummings),
3F3562 (Kathleen Dudley),
3E3463 & 3E3464 (Pam Eng),
1C2006 (Melvin Heard),
4C4189 (Cylk Jackson),
3D3303 (Mark Jaroszewski),
3F3662 (Brett Lewandowski),
3F3629 (Tiffany McCaskill),
3E3492 & 3F3501 (John Pinkowski),
1C2103 (Robert Ross),
3C3254 (Robert Trevino),
4C4250 (Jacquee Tripp),
1C2062 (Nicolas Wilbourn),
3F3515 (Jimmie Williams),
for public sale of miscellaneous items.
This sale is to be held on
Thursday, February 23, 2023, at 2:00 pm.
Cash only.

*Associate yourself with people of good quality, for it is better to be alone than in bad company.*

*— Booker T. Washington*

## AUTOS WANTED

WANTED
"DEAD OR ALIVE"
60s, 70s and 80s
AUTOMOBILES
$$CASH PAID$$
ALL MAKES & MODELS
WILL PICK UP 630-660-0571

## BOOKS

Death in Lawyerland. Oh my!
Big finance plus money laundering equals death, especially in the private elevators of big Chicago law firms.
See *The Dead One Complicates* at:
donniesyellowballbooks.com

## OFFICE - VIRTUAL

CHICAGO VIRTUAL OFFICE
205 NORTH MICHIGAN AVENUE
CHICAGO, IL 60601
IMPROVE YOUR BUSINESS IMAGE
with a prestigious business mail address
at a fraction of the cost of an actual office!
• North Michigan Avenue address
• Meeting rooms, furnished offices
•Personal receptionists, message center
Mention this ad for a free month of service
*Chicago Virtual Office has been providing mail address services for over 30 years*
www.chicagovirtualoffice.com
312-238-7930

## PAINTING

DADRASS PAINTING
KITCHEN & BATH REMODELING
DRYWALL - WALLPAPERING
PLASTERING - TILE - CARPENTRY
• FREE ESTIMATES •
847-749-8227
847-291-9091
DADRASSPAINTING@YAHOO.COM

## ROOFING

SECOND CITY
ROOFING, EXTERIORS & GARAGES
Roofing, Exteriors & Garages
43 Years - 30,000+ Satisfied Customers
• Roofing • Brickwork Garages
Financing Available
Licensed, Bonded & Insured
IL Roofing Lic.#104.013526
773-384-6300
secondcityconstruction.com

## TOOL LIQUIDATION

TOOL LIQUIDATION
- *Welder Generator*
- *Drain Rodder*
- *Ridgid Threading Machine*
- *Tank Torch Set*
- *Ridgid Plumbing Tools*

773-818-0808
101supplyok@gmail.com
RECYCLED · CHEAP

## GENERAC GENERATORS

## SAFE STEP

## WANTED TO BUY

WANTED
"DEAD OR ALIVE"
MOTORCYCLES
ALL MAKES & MODELS
$$CASH PAID$$
HARLEY DAVIDSON, HONDA, YAMAHA, SUZUKI, KAWASAKI
WILL PICK UP 630-660-0571

**News tips?**
Call 773-465-9700
*Confidentiality guaranteed*

## North Township Real Estate For Sale

### Real Estate For Sale

151515 ----------

080808 ----------

IN THE CIRCUIT COURT OF COOK COUNTY, ILLINOIS
COUNTY DEPARTMENT - CHANCERY DIVISION
U.S. BANK TRUST NATIONAL ASSOCIATION, NOT IN ITS INDIVIDUAL CAPACITY BUT SOLELY AS OWNER TRUSTEE FOR RCF 2 ACQUISITION TRUST
Plaintiff,
-v.-
CHRISTOPHER STEPHENS, THE 549-551 W. BELDEN AVENUE CONDOMINIUM ASSOCIATION
Defendants
2022 CH 07580
551 WEST BELDEN AVENUE GRW
CHICAGO, IL 60614
NOTICE OF SALE
PUBLIC NOTICE IS HEREBY GIVEN that pursuant to a Judgment of Foreclosure and Sale entered in the above cause on November 14, 2022, an agent for The Judicial Sales Corporation, will at 10:30 AM on March 8, 2023, at The Judicial Sales Corporation, One South Wacker, 1st Floor Suite 35R, Chicago, IL, 60606, sell at a public sale to the highest bidder, as set forth below, the following described real estate:
Commonly known as 551 WEST BELDEN AVENUE GRW, CHICAGO, IL 60614
Property Index No. 14-33-111-063-1003
The real estate is improved with a residence.
Sale terms: 25% down of the highest bid by certified funds at the close of the sale payable to The Judicial Sales Corporation. No third party checks will be accepted. The balance, including the Judicial Sale fee for the Abandoned Residential Property Municipality Relief Fund, which is calculated on residential real estate at the rate of $1 for each $1,000 or fraction thereof of the amount paid by the purchaser not to exceed $300, in certified funds/or wire transfer, is

### Real Estate For Sale

due within twenty-four (24) hours. No fee shall be paid by the mortgagee acquiring the residential real estate pursuant to its credit bid at the sale or by any mortgagee, judgment creditor, or other lienor acquiring the residential real estate whose rights in and to the residential real estate arose prior to the sale. The subject property is subject to general real estate taxes, special assessments, or special taxes levied against said real estate and is offered for sale without any representation as to quality or quantity of title and without recourse to Plaintiff and in "AS IS" condition. The sale is further subject to confirmation by the court.
Upon payment in full of the amount bid, the purchaser will receive a Certificate of Sale that will entitle the purchaser to a deed to the real estate after confirmation of the sale.
The property will NOT be open for inspection and plaintiff makes no representation as to the condition of the property. Prospective bidders are admonished to check the court file to verify all information.
If this property is a condominium unit, the purchaser of the unit at the foreclosure sale, other than a mortgagee, shall pay the assessments and the legal fees required by The Condominium Property Act, 765 ILCS 605/9(g)(1) and (g)(4). If this property is a condominium unit which is part of a common interest community, the purchaser of the unit at the foreclosure sale other than a mortgagee shall pay the assessments required by The Condominium Property Act, 765 ILCS 605/18.5(g-1).
IF YOU ARE THE MORTGAGOR (HOMEOWNER), YOU HAVE THE RIGHT TO REMAIN IN POSSESSION FOR 30 DAYS AFTER ENTRY OF AN ORDER OF POSSESSION, IN ACCORDANCE WITH SECTION 15-1701(C) OF THE ILLINOIS MORTGAGE FORECLOSURE LAW.
You will need a photo identification issued by a government agency (driver's license, passport, etc.) in order to gain entry into our building and the foreclosure sale room in Cook County and the same identification for sales held at other county venues where The Judicial Sales Corporation conducts

### Real Estate For Sale

foreclosure sales.
For information, examine the court file, CODILIS & ASSOCIATES, P.C. Plaintiff's Attorneys, 15W030 NORTH FRONTAGE ROAD, SUITE 100, BURR RIDGE, 60527 (630) 794-9876
THE JUDICIAL SALES CORPORATION
One South Wacker Drive, 24th Floor, Chicago, IL 60606-4650 (312) 236-SALE
You can also visit The Judicial Sales Corporation at www.tjsc.com for a 7 day status report of pending sales.
CODILIS & ASSOCIATES, P.C.
15W030 NORTH FRONTAGE ROAD, SUITE 100
BURR RIDGE IL, 60527
630-794-5300
E-Mail: pleadings@il.cslegal.com
Attorney File No. 14-22-04122
Attorney ARDC No. 00468002
Attorney Code. 21762
Case Number: 2022 CH 07580
TJSC#: 42-4270
NOTE: Pursuant to the Fair Debt Collection Practices Act, you are advised that Plaintiff's attorney is deemed to be a debt collector attempting to collect a debt and any information obtained will be used for that purpose.
Case # 2022 CH 07580
**I3212361**

IN THE CIRCUIT COURT OF COOK COUNTY, ILLINOIS
COUNTY DEPARTMENT - CHANCERY DIVISION
U.S. BANK TRUST NATIONAL ASSOCIATION, NOT IN ITS INDIVIDUAL CAPACITY BUT SOLELY AS OWNER TRUSTEE FOR RCF 2 ACQUISITION TRUST
Plaintiff,
-v.-
JERRY J. CEDICCI, MARIA-URBANA AFONSO-CEDICCI, MB FINANCIAL BANK, NATIONAL ASSOCIATION, MADIGAN & GETZENDANNER, CACH, LLC, UNITED STATES OF AMERICA, SANDRA R. GLASS, UNKNOWN OWNERS AND

### Real Estate For Sale

NONRECORD CLAIMANTS
Defendants
17 CH 10926
63 WEST SCHILLER STREET
CHICAGO, IL 60610
NOTICE OF SALE
PUBLIC NOTICE IS HEREBY GIVEN that pursuant to a Judgment of Foreclosure and Sale entered in the above cause on October 6, 2022, an agent for The Judicial Sales Corporation, will at 10:30 AM on March 3, 2023, at The Judicial Sales Corporation, One South Wacker, 1st Floor Suite 35R, Chicago, IL, 60606, sell at a public sale to the highest bidder, as set forth below, the following described real estate:
Commonly known as 63 WEST SCHILLER STREET, CHICAGO, IL 60610
Property Index No. 17-04-217-003-0000; 17-04-217-137-0000
The real estate is improved with a single family residence.
Sale terms: 25% down of the highest bid by certified funds at the close of the sale payable to The Judicial Sales Corporation. No third party checks will be accepted. The balance, including the Judicial Sale fee for the Abandoned Residential Property Municipality Relief Fund, which is calculated on residential real estate at the rate of $1 for each $1,000 or fraction thereof of the amount paid by the purchaser not to exceed $300, in certified funds/or wire transfer, is due within twenty-four (24) hours. No fee shall be paid by the mortgagee acquiring the residential real estate pursuant to its credit bid at the sale or by any mortgagee, judgment creditor, or other lienor acquiring the residential real estate whose rights in and to the residential real estate arose prior to the sale. The subject property is subject to general real estate taxes, special assessments, or special taxes levied against said real estate and is offered for sale without any representation as to quality or quantity of title and without recourse to Plaintiff and in "AS IS" condition. The sale is further subject to confirmation by the court.

### Real Estate For Sale

Upon payment in full of the amount bid, the purchaser will receive a Certificate of Sale that will entitle the purchaser to a deed to the real estate after confirmation of the sale.
Where a sale of real estate is made to satisfy a lien prior to that of the United States, the United States shall have one year from the date of sale within which to redeem, except that with respect to a lien arising under the internal revenue laws the period shall be 120 days or the period allowable for redemption under State law, whichever is longer, and in any case in which, under the provisions of section 505 of the Housing Act of 1950, as amended (12 U.S.C. 1701k), and subsection (d) of section 3720 of title 38 of the United States Code, the right to redeem does not arise, there shall be no right of redemption.
The property will NOT be open for inspection and plaintiff makes no representation as to the condition of the property. Prospective bidders are admonished to check the court file to verify all information.
If this property is a condominium unit, the purchaser of the unit at the foreclosure sale, other than a mortgagee, shall pay the assessments and the legal fees required by The Condominium Property Act, 765 ILCS 605/9(g)(1) and (g)(4). If this property is a condominium unit which is part of a common interest community, the purchaser of the unit at the foreclosure sale other than a mortgagee shall pay the assessments required by The Condominium Property Act, 765 ILCS 605/18.5(g-1).
IF YOU ARE THE MORTGAGOR (HOMEOWNER), YOU HAVE THE RIGHT TO REMAIN IN POSSESSION FOR 30 DAYS AFTER ENTRY OF AN ORDER OF POSSESSION, IN ACCORDANCE WITH SECTION 15-1701(C) OF THE ILLINOIS MORTGAGE FORECLOSURE LAW.
You will need a photo identification issued by a government agency (driver's license, passport, etc.) in order to gain entry into our building and the foreclosure sale room in Cook County and the same identification for sales held at other county venues where The Judicial Sales Corporation conducts

### Real Estate For Sale

foreclosure sales.
For information, examine the court file, CODILIS & ASSOCIATES, P.C. Plaintiff's Attorneys, 15W030 NORTH FRONTAGE ROAD, SUITE 100, BURR RIDGE, 60527 (630) 794-9876
THE JUDICIAL SALES CORPORATION
One South Wacker Drive, 24th Floor, Chicago, IL 60606-4650 (312) 236-SALE
You can also visit The Judicial Sales Corporation at www.tjsc.com for a 7 day status report of pending sales.
CODILIS & ASSOCIATES, P.C.
15W030 NORTH FRONTAGE ROAD, SUITE 100
BURR RIDGE IL, 60527
630-794-5300
E-Mail: pleadings@il.cslegal.com
Attorney File No. 14-17-11603
Attorney ARDC No. 00468002
Attorney Code. 21762
Case Number: 17 CH 10926
TJSC#: 43-234
NOTE: Pursuant to the Fair Debt Collection Practices Act, you are advised that Plaintiff's attorney is deemed to be a debt collector attempting to collect a debt and any information obtained will be used for that purpose.
Case # 17 CH 10926
**I3212065**

010101 ----------

**Legal Ads DBA Public Notices.**
**We'll Run Your Ad**
**For 3 Consecutive Weeks**
**For Only $150.00.**
**Call 773-465-9700**

Reach your audience on the North Side
Advertise in Skyline, Inside-Booster and News-Star. Call 773-465-9700 for rates.

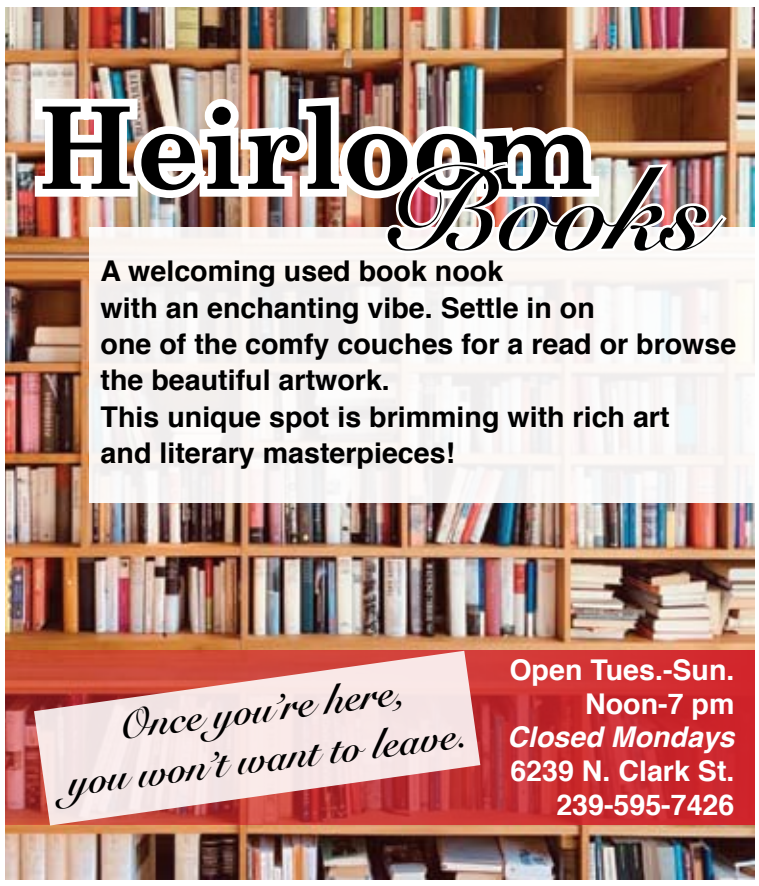




## POLICE BEAT *from p. 8*

But, about six minutes after the shooting, a critically injured man was dropped off at Lurie Children's Hospital in Streeterville with gunshot wounds throughout his body. The person who drove him to the hospital did not stick around, and the victim was immediately taken into surgery.

The hospital notified Chicago police about the man at 2:30 a.m.

An officer who reviewed surveillance footage from the shooting scene said the gunman fled in a silver Infiniti sedan with Iowa plates. But no description of the gunman is available.

The shooting is the first of the year for River North, which had three shooting victims at this point last year, one at this time in 2021, and none as of this date in 2020 and 2019.

**Two men shot in West Ridge**

Two men were shot Feb. 12 while traveling in a car on the Far North Side, Chicago police said.

The victims were heading west in the 2700 block of W. Peterson when someone fired shots at them from another car around 9:22 p.m. They continued driving until they arrived at Swedish Covenant Hospital, where they sought treatment.

Chicago police said a 20-year-old man was in fair condition with a graze wound to his head, and a 21-year-old man suffered a gunshot wound to his right ankle.

Investigators found more than 20 shell casings at the crime scene, where bullets struck the windows of a restaurant and at least two cars. No other injuries were reported.

Editor's note: CPD released a media statement that said the shooting occurred at 10:40 p.m., but radio transmissions show 911 callers reported the gunfire at 9:22 p.m.

Chicago police released these surveillance images of the suspects, which were taken at a gas station shortly after the robbery.

**Chicago cops looking for two suspects in Boystown armed robbery**

Chicago police are asking the public to help them identify two people (see photo above) who are wanted in connection with a recent armed robbery in Boystown.

A woman was robbed at gunpoint in the 700 block of W. Brompton at 8:39 p.m. Jan. 26, according to Chicago police. The robbers fled in a silver BMW.

About 12 minutes later, the two people seen in these surveillance images used the victim's credit card at the Mobil gas station, 1234 N. Halsted, near Goose Island, police said.

Tips about the suspects can be shared with Detective Bilski at 312-744-8263. The case number is JG-130839.

CPD's Lakeview-based Town Hall 19th District, which includes Boystown, has experienced a 67% increase in robberies this year compared to the same time last year, according to the CPD's latest statistical report. Incidents are down compared to 2021 and 2020 but up 47% compared to 2019.

*— Compiled by CWBChicago.com*

## Rogers Park Township Real Estate For Sale

### Real Estate For Sale

IN THE CIRCUIT COURT OF COOK COUNTY, ILLINOIS
COUNTY DEPARTMENT - CHANCERY DIVISION
FEDERAL HOME LOAN MORTGAGE CORPORATION AS TRUSTEE FOR SEASONED CREDIT RISK TRANSFER TRUST SERIES 2017-1;
Plaintiff,
vs.
MICHAEL BRINSON AKA MICHAEL T. BRINSON; ALISON BRINSON AKA ALISON L. BRINSON; ILLINOIS HOUSING DEVELOPMENT AUTHORITY; GREENLEAF COURT CONDOMINIUM ASSOCIATION;
Defendants,
19 CH 14548
NOTICE OF SALE
PUBLIC NOTICE IS HEREBY GIVEN that pursuant to a Judgment of Foreclosure and Sale entered in the above entitled cause Intercounty Judicial Sales Corporation will on Tuesday, March 21, 2023 at the hour of 11 a.m. in their office at 120 West Madison Street, Suite 718A, Chicago, Illinois, sell at public auction to the highest bidder for cash, as set forth below, the following described mortgaged real estate:
P.I.N. 11-31-208-030-1004.
Commonly known as 1624 West Greenleaf Avenue, Unit 1N, Chicago, IL 60626.
The mortgaged real estate is improved with a condominium residence. The purchaser of the unit other than a mortgagee shall pay the assessments and the legal fees required by subdivisions (g)(1) and (g)(4) of Section 9 of the Condominium Property Act
Sale terms: 10% down by certified funds, balance, by certified funds, within 24 hours. No refunds. The property will NOT be open for inspection.
For information call Sales Department at Plaintiff's Attorney, Manley Deas Kochalski, LLC, One East Wacker Drive, Chicago, Illinois 60601. (614) 220-5611. 19-033273 F2
INTERCOUNTY JUDICIAL SALES CORPORATION
intercountyjudicialsales.com
**I3213334**

IN THE CIRCUIT COURT OF COOK COUNTY, ILLINOIS
COUNTY DEPARTMENT - CHANCERY DIVISION
WELLS FARGO BANK, NATIONAL ASSOCIATION, AS TRUSTEE FOR LEHMAN ABS MORTGAGE LOAN TRUST 2007-1, MORTGAGE PASS-THROUGH CERTIFICATES, SERIES 2007-1
Plaintiff,
-v.-
NEVILLE MUIR SR., ANDRE MUIR, UNKNOWN HEIRS AND LEGATEES OF CHARLEEN BROWN MUIR, UNKNOWN OWNERS AND NONRECORD CLAIMANTS, THOMAS P. QUINN, AS SPECIAL REPRESENTATIVE FOR CHARLEEN BROWN MUIR (DECEASED)
Defendants
2022 CH 06433
7318 NORTH GREENVIEW AVENUE
CHICAGO, IL 60626
NOTICE OF SALE
PUBLIC NOTICE IS HEREBY GIVEN that pursuant to a Judgment of Foreclosure and Sale entered in the above cause on December 15, 2022, an agent for The Judicial Sales Corporation, will at 10:30 AM on March 17, 2023, at The Judicial Sales Corporation, One South Wacker, 1st Floor Suite 35R, Chicago, IL, 60606, sell at a public sale to the highest bidder, as set forth below, the following described real estate:
Commonly known as 7318 NORTH GREENVIEW AVENUE, CHICAGO, IL 60626
Property Index No. 11-29-316-011-0000
The real estate is improved with a single family residence.
Sale terms: 25% down of the highest bid by certified funds at the close of the sale payable to The Judicial Sales Corporation. No third party checks will be accepted. The balance, including the Judicial Sale fee for the Abandoned Residential Property Municipality Relief Fund, which is calculated on residential real estate at the rate of $1 for each $1,000 or fraction thereof of the amount paid by the purchaser not to exceed $300, in certified funds/or wire transfer, is due within twenty-four (24) hours. No fee shall be paid by the mortgagee acquiring the residential real estate pursuant to its credit bid at the sale or by any mortgagee, judgment creditor, or other lienor acquiring the residential real estate whose rights in and to the residential real estate arose prior to the sale. The subject property is subject to general real estate taxes, special assessments, or special taxes levied against said real estate and is offered for sale without any representation as to quality or quantity of title and without recourse to Plaintiff and in "AS IS" condition. The sale is further subject to confirmation by the court.
Upon payment in full of the amount bid, the purchaser will receive a Certificate of Sale that will entitle the purchaser to a deed to the real estate after confirmation of the sale.
The property will NOT be open for inspection and plaintiff makes no representation as to the condition of the property. Prospective bidders are admonished to check the court file to verify all information.
If this property is a condominium unit, the purchaser of the unit at the foreclosure sale, other than a mortgagee, shall pay the assessments and the legal fees required by The Condominium Property Act, 765 ILCS 605/9(g)(1) and (g)(4). If this property is a condominium unit which is part of a common interest community, the purchaser of the unit at the foreclosure sale other than a mortgagee shall pay the assessments required by The Condominium Property Act, 765 ILCS 605/18.5(g-1).
IF YOU ARE THE MORTGAGOR (HOMEOWNER), YOU HAVE THE RIGHT TO REMAIN IN POSSESSION FOR 30 DAYS AFTER ENTRY OF AN ORDER OF POSSESSION, IN ACCORDANCE WITH SECTION 15-1701(C) OF THE ILLINOIS MORTGAGE FORECLOSURE LAW.
You will need a photo identification issued by a government agency (driver's license, passport, etc.) in order to gain entry into our building and the foreclosure sale room in Cook County and the same identification for sales held at other county venues where The Judicial Sales Corporation conducts foreclosure sales.
For information, examine the court file, CODILIS & ASSOCIATES, P.C. Plaintiff's Attorneys, 15W030 NORTH FRONTAGE ROAD, SUITE 100, BURR RIDGE, IL, 60527 (630) 794-9876
THE JUDICIAL SALES CORPORATION
One South Wacker Drive, 24th Floor, Chicago, IL 60606-4650 (312) 236-SALE
You can also visit The Judicial Sales Corporation at www.tjsc.com for a 7 day status report of pending sales.
CODILIS & ASSOCIATES, P.C.
15W030 NORTH FRONTAGE ROAD, SUITE 100
BURR RIDGE IL, 60527
630-794-5300
E-Mail: pleadings@il.cslegal.com
Attorney File No. 14-22-04542
Attorney ARDC No. 00468002
Attorney Code. 21762
Case Number: 2022 CH 06433
TJSC#: 42-4742
NOTE: Pursuant to the Fair Debt Collection Practices Act, you are advised that Plaintiff's attorney is deemed to be a debt collector attempting to collect a debt and any information obtained will be used for that purpose.
Case # 2022 CH 06433
**I3213293**

IN THE CIRCUIT COURT OF COOK COUNTY, ILLINOIS
COUNTY DEPARTMENT - CHANCERY DIVISION
CITIMORTGAGE, INC.;
Plaintiff,
vs.
UNKNOWN HEIRS AND LEGATEES OF MARTIN J. LINGNER, DECEASED; UNKNOWN OWNERS AND NON- RECORD CLAIMANTS; UNKNOWN HEIRS AND LEGATEES OF SUSI G. LINGNER, DECEASED; DIETER P. LINGNER; MICHAEL S. LINGNER; UNKNOWN HEIRS AND LEGATEES OF MARTIN LINGNER, DECEASED; DIETER P. LINGNER, AS INDEPENDENT ADMINISTRATOR OF THE ESTATE OF MARTIN J. LINGNER, DECEASED; GERALD NORDGREN, AS SPECIAL REPRESENTATIVE OF SUSI G. LINGNER, DECEASED;
Defendants,
19 CH 2318
NOTICE OF SALE
PUBLIC NOTICE IS HEREBY GIVEN that pursuant to a Judgment of Foreclosure and Sale entered in the above entitled cause Intercounty Judicial Sales Corporation will on Monday, March 20, 2023 at the hour of 11 a.m. in their office at 120 West Madison Street, Suite 718A, Chicago, Illinois, sell at public auction to the highest bidder for cash, as set forth below, the following described mortgaged and equitably liened real estate:
P.I.N. 11-29-102-005-0000.
Commonly known as 1537 W. Juneway Terrace, Chicago, IL 60626.
The mortgaged and equitably liened real estate is improved with a single family residence. If the subject mortgaged and equitablly liened real estate is a unit of a common interest community, the purchaser of the unit other than a mortgagee shall pay the assessments required by subsection (g-1) of Section 18.5 of the Condominium Property Act.
Sale terms: 10% down by certified funds, balance, by certified funds, within 24 hours. No refunds. The property will NOT be open for inspection.
For information call Sales Department at Plaintiff's Attorney, Manley Deas Kochalski, LLC, One East Wacker Drive, Chicago, Illinois 60601. (614) 220-5611. 19-002582 ADC F2
INTERCOUNTY JUDICIAL SALES CORPORATION
intercountyjudicialsales.com
**I3213356**

151515 ----------

IN THE CIRCUIT COURT OF COOK COUNTY, ILLINOIS
COUNTY DEPARTMENT - CHANCERY DIVISION
NATIONSTAR MORTGAGE LLC;
Plaintiff,
vs.
BRENDA H. ENGEL; WINSTON TOWERS NO. 5 ASSOCIATION; UNKNOWN OWNERS AND NON-RECORD CLAIMANTS;
Defendants,
22 CH 1302
NOTICE OF SALE
PUBLIC NOTICE IS HEREBY GIVEN that pursuant to a Judgment of Foreclosure and Sale entered in the above entitled cause Intercounty Judicial Sales Corporation will on Monday, March 13, 2023 at the hour of 11 a.m. in their office at 120 West Madison Street, Suite 718A, Chicago, Illinois, sell at public auction to the highest bidder for cash, as set forth below, the following described mortgaged real estate:
P.I.N. 10-36-100-015-1118.
Commonly known as 7141 North Kedzie Avenue, Unit 812, Chicago, IL 60645.
The mortgaged real estate is improved with a condominium residence. The purchaser of the unit other than a mortgagee shall pay the assessments and the legal fees required by subdivisions (g)(1) and (g)(4) of Section 9 of the Condominium Property Act.
Sale terms: 10% down by certified funds, balance, by certified funds, within 24 hours. No refunds. The property will NOT be open for inspection.
For information call Law Clerk at Plaintiff's Attorney, The Wirbicki Law Group, 33 West Monroe Street, Chicago, Illinois 60603. (312) 360-9455. W21-0267 ADC
INTERCOUNTY JUDICIAL SALES CORPORATION
intercountyjudicialsales.com
**I3212743**

080808 ----------

IN THE CIRCUIT COURT OF COOK COUNTY, ILLINOIS
COUNTY DEPARTMENT - CHANCERY DIVISION
NEWREZ LLC D/B/A SHELLPOINT MORTGAGE SERVICING
Plaintiff,
-v.-
MOHAMMED CHYAD, TOUHY TERRACE CONDOMINIUM ASSOCIATION
Defendants
2022 CH 04130
1714 W. TOUHY AVENUE, UNIT C2W
CHICAGO, IL 60626
NOTICE OF SALE
PUBLIC NOTICE IS HEREBY GIVEN that pursuant to a Judgment of Foreclosure and Sale entered in the above cause on December 8, 2022, an agent for The Judicial Sales Corporation, will at 10:30 AM on March 10, 2023, at The Judicial Sales Corporation, One South Wacker, 1st Floor Suite 35R, Chicago, IL, 60606, sell at a public sale to the highest bidder, as set forth below, the following described real estate:
UNIT NO. C-2-W IN TOUHY TERRACE CONDOMINIUMS AS DELINEATED ON A SURVEY OF THE FOLLOWING DESCRIBED REAL ESTATE:
Commonly known as 1714 W. TOUHY AVENUE, UNIT C2W, CHICAGO, IL 60626
Property Index No. 11-30-423-035-1012
The real estate is improved with a condominium.
The judgment amount was $137,153.20.
Sale terms: 25% down of the highest bid by certified funds at the close of the sale payable to The Judicial Sales Corporation. No third party checks will be accepted. The balance, including the Judicial Sale fee for the Abandoned Residential Property Municipality Relief Fund, which is calculated on residential real estate at the rate of $1 for each $1,000 or fraction thereof of the amount paid by the purchaser not to exceed $300, in certified funds/or wire transfer, is due within twenty-four (24) hours. No fee shall be paid by the mortgagee acquiring the residential real estate pursuant to its credit bid at the sale or by any mortgagee, judgment creditor, or other lienor acquiring the residential real estate whose rights in and to the residential real estate arose prior to the sale. The subject property is subject to general real estate taxes, special assessments, or special taxes levied against said real estate and is offered for sale without any representation as to quality or quantity of title and without recourse to Plaintiff and in "AS IS" condition. The sale is further subject to confirmation by the court.
Upon payment in full of the amount bid, the purchaser will receive a Certificate of Sale that will entitle the purchaser to a deed to the real estate after confirmation of the sale.
The property will NOT be open for inspection and plaintiff makes no representation as to the condition of the property. Prospective bidders are admonished to check the court file to verify all information.
If this property is a condominium unit, the purchaser of the unit at the foreclosure sale, other than a mortgagee, shall pay the assessments and the legal fees required by The Condominium Property Act, 765 ILCS 605/9(g)(1) and (g)(4). If this property is a condominium unit which is part of a common interest community, the purchaser of the unit at the foreclosure sale other than a mortgagee shall pay the assessments required by The Condominium Property Act, 765 ILCS 605/18.5(g-1).
IF YOU ARE THE MORTGAGOR (HOMEOWNER), YOU HAVE THE RIGHT TO REMAIN IN POSSESSION FOR 30 DAYS AFTER ENTRY OF AN ORDER OF POSSESSION, IN ACCORDANCE WITH SECTION 15-1701(C) OF THE ILLINOIS MORTGAGE FORECLOSURE LAW.
You will need a photo identification issued by a government agency (driver's license, passport, etc.) in order to gain entry into our building and the foreclosure sale room in Cook County and the same identification for sales held at other county venues where The Judicial Sales Corporation conducts foreclosure sales.
For information, contact JOHNSON, BLUMBERG & ASSOCIATES, LLC Plaintiff's Attorneys, 30 N. LASALLE STREET, SUITE 3650, Chicago, IL, 60602 (312) 541-9710. Please refer to file number 22 9449.
THE JUDICIAL SALES CORPORATION
One South Wacker Drive, 24th Floor, Chicago, IL 60606-4650 (312) 236-SALE
You can also visit The Judicial Sales Corporation at www.tjsc.com for a 7 day status report of pending sales.
JOHNSON, BLUMBERG & ASSOCIATES, LLC
30 N. LASALLE STREET, SUITE 3650
Chicago IL, 60602
312-541-9710
E-Mail: ilpleadings@johnsonblumberg.com
Attorney File No. 22 9449
Attorney Code. 40342
Case Number: 2022 CH 04130
TJSC#: 43-4
NOTE: Pursuant to the Fair Debt Collection Practices Act, you are advised that Plaintiff's attorney is deemed to be a debt collector attempting to collect a debt and any information obtained will be used for that purpose.
Case # 2022 CH 04130
**I3212700**

IN THE CIRCUIT COURT OF COOK COUNTY, ILLINOIS
COUNTY DEPARTMENT - CHANCERY DIVISION
FREEDOM MORTGAGE CORPORATION
Plaintiff,
vs.
UNKNOWN HEIRS OF JEFFREY M. HOWE A/K/A JEFFREY MICHAEL HOWE, THE 1308-18 WEST NORTHSHORE CONDOMINIUM ASSOCIATION, CHRISTINE HOWE, LARRY HOWE, MICHAEL HOWE, KATHERYN BALOGI, JOHN LYDON AS SPECIAL REPRESENTATIVE, UNKNOWN OWNERS AND NON-RECORD CLAIMANTS
Defendants,
22 CH 5999
NOTICE OF SALE
PUBLIC NOTICE IS HEREBY GIVEN that pursuant to a Judgment of Foreclosure and Sale entered in the above entitled cause Intercounty Judicial Sales Corporation will on Tuesday, March 7, 2023 at the hour of 11 a.m. in their office at 120 West Madison Street, Suite 718A, Chicago, Illinois, sell at public auction to the highest bidder for cash, as set forth below, the following described mortgaged real estate:
P.I.N. 11-32-306-020-1012.
Commonly known as 1314 W. NORTH SHORE AVE., UNIT G, CHICAGO, IL 60626.
The mortgaged real estate is improved with a condominium residence. The purchaser of the unit other than a mortgagee shall pay the assessments and the legal fees required by subdivisions (g)(1) and (g)(4) of Section 9 of the Condominium Property Act
Sale terms: 10% down by certified funds, balance, by certified funds, within 24 hours. No refunds. The property will NOT be open for inspection.
For information call Mr. Ira T. Nevel at Plaintiff's Attorney, Law Offices of Ira T. Nevel, 175 North Franklin Street, Chicago, Illinois 60606. (312) 357-1125. 22-01757 XOME
INTERCOUNTY JUDICIAL SALES CORPORATION
intercountyjudicialsales.com
**I3212148**

IN THE CIRCUIT COURT OF COOK COUNTY, ILLINOIS
COUNTY DEPARTMENT - CHANCERY DIVISION
ROCKET MORTGAGE, LLC F/K/A QUICKEN LOANS, LLC F/K/A QUICKEN LOANS INC.
Plaintiff,
-v.-
THAO VO, ELIZABETH PHAM, GREYSTONE COURT CONDOMINIUM ASSOCIATION, UNKNOWN OWNERS AND NONRECORD CLAIMANTS
Defendants
2022 CH 03360
1432 W LUNT AVE, 3N
CHICAGO, IL 60626
NOTICE OF SALE
PUBLIC NOTICE IS HEREBY GIVEN that pursuant to a Judgment of Foreclosure and Sale entered in the above cause on December 9, 2022, an agent for The Judicial Sales Corporation, will at 10:30 AM on March 13, 2023, at The Judicial Sales Corporation, One South Wacker, 1st Floor Suite 35R, Chicago, IL, 60606, sell at a public sale to the highest bidder, as set forth below, the following described real estate:
Commonly known as 1432 W LUNT AVE, 3N, CHICAGO, IL 60626
Property Index No. 11-32-109-016-1021
The real estate is improved with a residence.
Sale terms: 25% down of the highest bid by certified funds at the close of the sale payable to The Judicial Sales Corporation. No third party checks will be accepted. The balance, including the Judicial Sale fee for the Abandoned Residential Property Municipality Relief Fund, which is calculated on residential real estate at the rate of $1 for each $1,000 or fraction thereof of the amount paid by the purchaser not to exceed $300, in certified funds/or wire transfer, is due within twenty-four (24) hours. No fee shall be paid by the mortgagee acquiring the residential real estate pursuant to its credit bid at the sale or by any mortgagee, judgment creditor, or other lienor acquiring the residential real estate whose rights in and to the residential real estate arose prior to the sale. The subject property is subject to general real estate taxes, special assessments, or special taxes levied against said real estate and is offered for sale without any representation as to quality or quantity of title and without recourse to Plaintiff and in "AS IS" condition. The sale is further subject to confirmation by the court.
Upon payment in full of the amount bid, the purchaser will receive a Certificate of Sale that will entitle the purchaser to a deed to the real estate after confirmation of the sale.
The property will NOT be open for inspection and plaintiff makes no representation as to the condition of the property. Prospective bidders are admonished to check the court file to verify all information.
If this property is a condominium unit, the purchaser of the unit at the foreclosure sale, other than a mortgagee, shall pay the assessments and the legal fees required by The Condominium Property Act, 765 ILCS 605/9(g)(1) and (g)(4). If this property is a condominium unit which is part of a common interest community, the purchaser of the unit at the foreclosure sale other than a mortgagee shall pay the assessments required by The Condominium Property Act, 765 ILCS 605/18.5(g-1).
IF YOU ARE THE MORTGAGOR (HOMEOWNER), YOU HAVE THE RIGHT TO REMAIN IN POSSESSION FOR 30 DAYS AFTER ENTRY OF AN ORDER OF POSSESSION, IN ACCORDANCE WITH SECTION 15-1701(C) OF THE ILLINOIS MORTGAGE FORECLOSURE LAW.
You will need a photo identification issued by a government agency (driver's license, passport, etc.) in order to gain entry into our building and the foreclosure sale room in Cook County and the same identification for sales held at other county venues where The Judicial Sales Corporation conducts foreclosure sales.
For information, examine the court file, CODILIS & ASSOCIATES, P.C. Plaintiff's Attorneys, 15W030 NORTH FRONTAGE ROAD, SUITE 100, BURR RIDGE, IL, 60527 (630) 794-9876
THE JUDICIAL SALES CORPORATION
One South Wacker Drive, 24th Floor, Chicago, IL 60606-4650 (312) 236-SALE
You can also visit The Judicial Sales Corporation at www.tjsc.com for a 7 day status report of pending sales.
CODILIS & ASSOCIATES, P.C.
15W030 NORTH FRONTAGE ROAD, SUITE 100
BURR RIDGE IL, 60527
630-794-5300
E-Mail: pleadings@il.cslegal.com
Attorney File No. 14-22-02930
Attorney ARDC No. 00468002
Attorney Code. 21762
Case Number: 2022 CH 03360
TJSC#: 42-4645
NOTE: Pursuant to the Fair Debt Collection Practices Act, you are advised that Plaintiff's attorney is deemed to be a debt collector attempting to collect a debt and any information obtained will be used for that purpose.
Case # 2022 CH 03360
**I3212392**

010101 ----------

**Legal Ads DBA Public Notices.**
**We'll Run Your Ad**
**For 3 Consecutive Weeks**
**For Only $150.00.**
**Call 773-465-9700**

# LEGAL NOTICE

## COOK COUNTY
## REAL PROPERTY
## ASSESSMENTS FOR 2022

This publication constitutes official notice of the changes in assessment to all owners of real property in Lake View Township. The 2022 assessment changes as published herein are those determined by the Assessor of Cook County.

It is the duty of the Assessor to appraise all taxable real property in Cook County at its fair cash value as of January 1, 2022. Fair cash value is described as what the property would bring at a voluntary sale in the normal course of business or trade. The Assessor is required by law to assess said property in a fair and just manner.

The Assessor does not determine property taxes. Property taxes are determined by the spending needs and requests of municipalities, school boards, park districts and other local government agencies which provide public services to property owners. The Assessor's sole responsibility is to estimate the value of real estate property.

In Cook County, real property is classified according to its use. The classification system is used to determine the percentage of the fair cash value at which the real property is assessed for purposes of taxation. Accordingly, real property is assessed at only a fraction of its fair cash value, depending on its use and classification.

Changes in assessment for land and improvements are listed separately. The dimensions of the land are also listed:

A - Acres

B - Back Lot

N - Irregular Lot

S - Square Feet

Cook County uses a Permanent Index Number (P.I.N) system as a means to identify individual real estate parcels. The PIN consists of a 14-digit number. The first two digits identify the area or survey township; the second two digits identify the sub-area or section; the next three digits identify blocks.

Note:

Blocks are defined as follows:

Blocks 100 to 199 are located in the N.W. Quarter

Blocks 200 to 299 are located in the N.E. Quarter

Blocks 300 to 399 are located in the S.W. Quarter

Blocks 400 to 499 are located in the S.E. Quarter

The next three digits in the series identify the specific parcel or lot. The last four, (where applicable), identify individual condominium units, non-operating railroad parcels or leasehold's of exempt parcels.

Whenever possible, the assessment list will be listed by the street name and the street or house number of the parcel. However, the Cook County Assessor's Office official records rely on permanent Property Index Numbers (P.I.N.) only. No assessment of real property shall be considered invalid due to an incorrect listing.

If you have any questions regarding the assessment of real property you should visit the Office of the Assessor of Cook County, 118 N. Clark Street, Room 301, Chicago, Illinois 60602, or call (312) 443-7550.

**FRITZ KAEGI**
**ASSESSOR OF COOK COUNTY**

## TOWNSHIP OF LAKEVIEW

| | BLK. | SIZE | LAND | IMP |
|---|---|---|---|---|
| AREA 14 SUB AREA 05 | | | | |
| DANIEL J GOUGH | 127 037 1001 | 4724S | 7454 | 30908 |
| DANIEL J GOUGH | 127 037 1002 | 4724S | 9325 | 38664 |
| DANIEL J GOUGH | 127 037 1003 | 4724S | 9325 | 38664 |
| DANIEL J GOUGH | 127 037 1004 | 4724S | 9325 | 38664 |
| 1446 THORNDALE, LLC | 301 032 0000 | 10778S | 37723 | 288317 |
| 5858 SHERIDAN LLC | 402 046 0000 | 12891S | 59298 | 1169306 |
| AREA 14 SUB AREA 06 | | | | |
| HERMITAGE DEVEL. CO., | 203 021 0000 | 4064S | 20320 | |
| HERMITAGE DEVEL. CO., | 203 022 0000 | 4065S | 20325 | |
| HOA TREASURER | 410 060 1001 | 3346S | 7762 | 63345 |
| HOA TREASURER | 410 060 1002 | 3346S | 5888 | 48055 |
| HOA TREASURER | 410 060 1003 | 3346S | 5888 | 48055 |
| HOA TREASURER | 410 060 1004 | 3346S | 7227 | 58976 |
| AREA 14 SUB AREA 07 | | | | |
| JEAN DUFRESNE | 202 036 0000 | 3566S | 28528 | 66342 |
| 4927 N CLAREMONT INC | 310 027 0000 | 10981S | 10 | |
| 4927 N CLAREMONT INC | 311 023 0000 | 10981S | 10 | |
| BARRETT HOMES, LLC | 311 024 0000 | 15848S | 79240 | |
| PATRICK SAUERLAND | 317 044 1001 | 3172S | 10424 | 75432 |
| PATRICK SAUERLAND | 317 044 1002 | 3172S | 6871 | 49725 |
| PATRICK SAUERLAND | 317 044 1003 | 3172S | 8079 | 58465 |
| TRAVIS GAYLES | 325 053 1001 | 3050S | 9340 | 77974 |
| TRAVIS GAYLES | 325 053 1002 | 3050S | 5877 | 49070 |
| TRAVIS GAYLES | 325 053 1003 | 3050S | 9181 | 76650 |
| AREA 14 SUB AREA 08 | | | | |
| 5553 N CLARK, LLC | 101 045 0000 | 9989S | 13472 | 178859 |
| 5553 N CLARK, LLC | 101 046 0000 | 9989S | 6867 | 93859 |
| 5526 N MAGNOLIA LLC | 105 031 1001 | 12300S | 12201 | 43034 |
| 5526 N MAGNOLIA LLC | 105 031 1002 | 12300S | 11601 | 40917 |
| 5526 N MAGNOLIA LLC | 105 031 1003 | 12300S | 12792 | 45116 |
| 5526 N MAGNOLIA LLC | 105 031 1004 | 12300S | 12201 | 43034 |
| 5526 N MAGNOLIA LLC | 105 031 1005 | 12300S | 13018 | 45914 |
| 5526 N MAGNOLIA LLC | 105 031 1006 | 12300S | 12437 | 43866 |
| 5526 N MAGNOLIA LLC | 105 031 1007 | 12300S | 11040 | 38938 |
| 5526 N MAGNOLIA LLC | 105 031 1008 | 12300S | 13106 | 46226 |
| BOKSTER PROPERTIES LLC | 122 038 0000 | 7547S | 34716 | 68473 |
| GIRIDARAN J VEERAMUTHU | 203 016 1466 | 58785S | 840 | 11343 |
| RICHARD C WINOKUR | 203 016 1467 | 58785S | 1080 | 14572 |
| ELAINE MATHIAS | 203 016 1468 | 58785S | 948 | 12795 |
| PATRICIA LUNKES 5455 | 203 016 1469 | 58785S | 991 | 13379 |
| MARY J GABRIEL | 203 016 1470 | 58785S | 948 | 12795 |
| VOULA EUTHIMIOU | 203 016 1471 | 58785S | 905 | 12218 |
| MICHAEL D HOBIN | 203 016 1472 | 58785S | 862 | 11634 |
| VALERIA MAXWELL | 203 016 1473 | 58785S | 1017 | 13728 |
| F V LYLE | 203 016 1474 | 58785S | 1103 | 14889 |
| SOLITA A AMORANTO | 203 016 1475 | 58785S | 1498 | 20211 |
| RAY & LIZETTE FREEARK | 203 016 1476 | 58785S | 948 | 12795 |
| SUWAN MEHRA | 203 016 1477 | 58785S | 564 | 7619 |
| YON OK LEE | 203 016 1478 | 58785S | 948 | 12795 |
| CF GLOBAL INVEST AN IL | 203 016 1479 | 58785S | 564 | 7619 |
| GEDIMINAS KACENAUSKAS | 203 016 1480 | 58785S | 905 | 12218 |
| GWEN SATTERFIELD | 203 016 1481 | 58785S | 905 | 12218 |
| DOROTHY M WILSON | 203 016 1482 | 58785S | 1103 | 14889 |
| ANDREW WATTS | 203 016 1483 | 58785S | 970 | 13087 |
| MALCOLM DWIGHT ROBINSO | 203 016 1484 | 58785S | 1519 | 20503 |
| DALFONSO FAMILY TRUST | 203 016 1485 | 58785S | 1563 | 21087 |
| STEPHANIE D YANCEY | 203 016 1486 | 58785S | 1035 | 13963 |
| SANDRA J ZELDOVICH | 203 016 1487 | 58785S | 590 | 7968 |
| NICOLE DANIELLE DIAZ | 203 016 1488 | 58785S | 991 | 13379 |
| STEVEN KAPLAN | 203 016 1489 | 58785S | 590 | 7968 |
| MARYAM S QUADRI | 203 016 1490 | 58785S | 905 | 12218 |
| DMITRIY GLINBERG | 203 016 1491 | 58785S | 948 | 12795 |
| JENNIFER BAXTER | 203 016 1492 | 58785S | 1065 | 14369 |
| JUNE MATAYOSHI | 203 016 1493 | 58785S | 1151 | 15530 |
| ASHOK & REKHA SINGH | 203 016 1494 | 58785S | 1563 | 21087 |
| ROSELLE GOLDSTEIN | 203 016 1495 | 58785S | 1595 | 21525 |
| RALPH V MATZ | 203 016 1496 | 58785S | 1552 | 20941 |
| ARNOLD & REBECCA KLEIN | 203 016 1497 | 58785S | 1584 | 21379 |
| DAVID PAYNE JR | 203 016 1498 | 58785S | 1160 | 15650 |
| THOMAS V SOBIE | 203 016 1499 | 58785S | 1013 | 13671 |
| LAMAR GROUP | 204 035 0000 | 15053S | 90318 | 447896 |
| CARMEN 31 LLC | 308 068 1001 | 5410S | 11248 | 62647 |
| CARMEN 31 LLC | 308 068 1002 | 5410S | 7444 | 41459 |
| CARMEN 31 LLC | 308 068 1003 | 5410S | 8907 | 49607 |
| AREA 14 SUB AREA 08 | | | | |
| CARMEN 31 LLC | 308 068 1004 | 5410S | 7232 | 40278 |
| CARMEN 31 LLC | 308 068 1005 | 5410S | 8448 | 47051 |
| AREA 14 SUB AREA 17 | | | | |
| SHELINA KASSAM | 101 063 1001 | 7399S | 16573 | 54474 |
| SHELINA KASSAM | 101 063 1002 | 7399S | 15981 | 52528 |
| SHELINA KASSAM | 101 063 1003 | 7399S | 13022 | 42801 |
| SHELINA KASSAM | 101 063 1004 | 7399S | 13022 | 42801 |
| SHELINA KASSAM | 101 063 1005 | 7399S | 591 | 1945 |
| 4637 ASHLAND LLC | 106 051 0000 | 13997S | 69985 | 153642 |
| SEEDS OF JOY, ENT. | 125 037 8002 | | | 163657 |
| AREA 14 SUB AREA 18 | | | | |
| EMI WHESTER EMI REAL | 201 023 1001 | 7663S | 12193 | 82656 |
| EMI WHESTER EMI REAL | 201 023 1002 | 7663S | 12717 | 86209 |
| EMI WHESTER EMI REAL | 201 023 1003 | 7663S | 7089 | 48060 |
| EMI WHESTER EMI REAL | 201 023 1004 | 7663S | 7089 | 48060 |
| EMI WHESTER EMI REAL | 201 023 1005 | 7663S | 7076 | 47966 |
| EMI WHESTER EMI REAL | 201 023 1006 | 7663S | 7103 | 48153 |
| EMI WHESTER EMI REAL | 201 023 1007 | 7663S | 7841 | 53156 |
| EMI WHESTER EMI REAL | 201 023 1008 | 7663S | 7855 | 53249 |
| SPIRO & AGELIKI STAMEL | 202 039 0000 | 17337S | 216712 | 232932 |
| SPIRO & AGELIKI STAMEL | 202 040 0000 | 9652S | 120650 | 190581 |
| SPIRO & AGELIKI STAMEL | 202 041 0000 | 435S | 1087 | |
| RAVENSWOOD SLF LLC | 213 030 0000 | 13839S | 44976 | 150724 |
| RAVENSWOOD SLF LLC | 213 031 0000 | 7518S | 24433 | 393322 |
| RAVENSWOOD SLF LLC | 213 032 0000 | 27465S | 44630 | 265492 |
| RAVENSWOOD ILF LLC | 213 033 0000 | 14035S | 45613 | 66961 |
| RAVENSWOOD ILF LLC | 213 034 0000 | 211S | 685 | 167403 |
| RAVENSWOOD ILF LLC | 213 035 0000 | 698S | 2268 | 435248 |
| KURT KAYLOR | 214 034 1001 | 5092S | 11457 | 55543 |
| KURT KAYLOR | 214 034 1002 | 5092S | 11457 | 55543 |
| KURT KAYLOR | 214 034 1003 | 5092S | 11457 | 55543 |
| KURT KAYLOR | 214 034 1004 | 5092S | 11457 | 55543 |
| MIKE KAPLUN/KPLN HOLDI | 306 033 0000 | 2737S | 24633 | 98367 |
| 4062 N LINCOLN CONDOMI | 327 032 1001 | 3005S | 8381 | 49531 |
| 4062 N LINCOLN CONDOMI | 327 032 1002 | 3005S | 8884 | 52504 |
| 4062 N LINCOLN CONDOMI | 327 032 1003 | 3005S | 9779 | 57794 |
| RYAN WIEMEYER | 327 033 0000 | 3005S | 7512 | 48964 |
| SNS REALTY GROUP LLC | 330 037 0000 | 9011S | 5834 | 93629 |
| SNS REALTY GROUP LLC 4 | 330 038 1001 | 9000S | 3965 | 46956 |
| TRICIA MATYSKIEL | 330 038 1002 | 9000S | 3965 | 46956 |
| SNS REALTY GROUP LLC 4 | 330 038 1003 | 9000S | 4062 | 48101 |
| SNS REALTY GROUP LLC 4 | 330 038 1004 | 9000S | 4062 | 48101 |
| REBECCA ROTHER | 330 038 1005 | 9000S | 4062 | 48101 |
| STEFAN MAISNIER | 330 038 1006 | 9000S | 4062 | 45609 |
| MARIE F FITZPATRICK | 330 038 1007 | 9000S | 4158 | 49247 |
| SNS REALTY GROUP LLC 4 | 330 038 1008 | 9000S | 4158 | 49247 |
| DEBBIE DINGYI SHI | 330 038 1009 | 9000S | 4191 | 24454 |
| MICHAEL J PORCARO | 330 038 1010 | 9000S | 4191 | 49629 |
| SNS REALTY GROUP LLC 4 | 330 038 1011 | 9000S | 4287 | 50773 |
| SNS REALTY GROUP LLC 4 | 330 038 1012 | 9000S | 4287 | 50773 |
| 4046 HERMITAGE LLC | 420 044 0000 | 16365S | 40912 | 148410 |
| AREA 14 SUB AREA 19 | | | | |
| LAUREN ANDERSON | 224 050 1001 | 2708S | 12016 | 66558 |
| LAUREN ANDERSON | 224 050 1002 | 2708S | 7277 | 40310 |
| LAUREN ANDERSON | 224 050 1003 | 2708S | 7277 | 40310 |
| LAUREN ANDERSON | 224 050 1004 | 2708S | 33850 | 1 |
| MOSS GREEN, LLC | 224 051 0000 | 5418S | 5445 | 40725 |
| FLYINGFISH IN | 224 052 0000 | 5418S | 5445 | 42285 |
| DANIEL LOMBARD | 225 041 0000 | 7496S | 93700 | 90000 |
| RYAN THORPE | 310 049 1001 | 2991S | 18693 | 92556 |
| RYAN THORPE | 310 049 1002 | 2991S | 18693 | 92556 |
| JEREMY VON HALLE | 317 053 1001 | 4011S | 20556 | 84464 |
| JEREMY VON HALLE | 317 053 1002 | 4011S | 13537 | 55623 |
| JEREMY VON HALLE | 317 053 1003 | 4011S | 16044 | 65923 |
| 3530 N LINCOLN LLC | 404 033 0000 | 7949S | 5067 | 92295 |
| CHICAGO TITLE LAND TRU | 413 033 0000 | 3113S | 38912 | 43500 |
| AREA 14 SUB AREA 20 | | | | |
| CASTLEVIEW HOLDINGS 14 | 106 066 1001 | 3755S | 26472 | 94199 |
| CASTLEVIEW HOLDINGS 14 | 106 066 1002 | 3755S | 29852 | 106225 |
| AREA 14 SUB AREA 20 | | | | |
| MAGNOLIA GRACE HAYES | 118 053 0000 | 4609S | 69135 | 118494 |
| ACE FAMILY PROPERTIES | 126 038 1001 | 3707S | 24899 | 44509 |
| ACE FAMILY PROPERTIES | 126 038 1002 | 3707S | 30705 | 54885 |
| LAURA FREE & DON MAAG | 215 058 1001 | 3097S | 18582 | 66382 |
| LAURA FREE & DON MAAG | 215 058 1002 | 3097S | 13007 | 46467 |
| LAURA FREE & DON MAAG | 215 058 1003 | 3097S | 14865 | 53105 |
| CHICAGO 3700 CLARK LLC | 216 021 0000 | 3388S | 84700 | 265126 |
| CHICAGO 3700 CLARK LLC | 216 022 0000 | 3392S | 25409 | 79590 |
| AMERICAN NATIONAL BANK | 302 032 0000 | 9240S | 104624 | 163759 |
| CHICAGO TITLE LAND TRU | 302 033 0000 | 3748S | 23248 | |
| TRIPHENA MICHELLE WONG | 317 056 1001 | 3126S | 23445 | 84805 |
| TRIPHENA MICHELLE WONG | 317 056 1002 | 3126S | 23445 | 84805 |
| MALLORY BRADFORD | 317 057 1001 | 3128S | 23460 | 85290 |
| MALLORY BRADFORD | 317 057 1002 | 3128S | 23460 | 85290 |
| THOMAS G KOSNIK | 327 053 1001 | 5977S | 21328 | 102046 |
| THOMAS G KOSNIK | 327 053 1002 | 5977S | 21328 | 102046 |
| THOMAS G KOSNIK | 327 053 1003 | 5977S | 23498 | 112426 |
| THOMAS G KOSNIK | 327 053 1004 | 5977S | 23498 | 112426 |
| MICHAEL YOKELL | 400 043 1001 | 3050S | 18698 | 69172 |
| MICHAEL YOKELL | 400 043 1002 | 3050S | 11652 | 43107 |
| MICHAEL YOKELL | 400 043 1003 | 3050S | 14191 | 52501 |
| MICHAEL YOKELL | 400 043 1004 | 3050S | 402 | 1489 |
| MICHAEL YOKELL | 400 043 1005 | 3050S | 402 | 1489 |
| MICHAEL YOKELL | 400 043 1006 | 3050S | 402 | 1489 |
| 1143 ADDISON LLC | 400 044 1001 | 3069S | 18814 | 72284 |
| 1143 ADDISON LLC | 400 044 1002 | 3069S | 11725 | 45047 |
| 1143 ADDISON LLC | 400 044 1003 | 3069S | 14280 | 54863 |
| 1143 ADDISON LLC | 400 044 1004 | 3069S | 405 | 1556 |
| 1143 ADDISON LLC | 400 044 1005 | 3069S | 405 | 1556 |
| 1143 ADDISON LLC | 400 044 1006 | 3069S | 405 | 1556 |
| 1025 W ADDISON ST. APT | 403 071 0000 | 18891S | 1652962 | 4785190 |
| 1025 W ADDISON ST. APT | 403 072 0000 | 2834S | 247975 | 1900868 |
| 1025 W ADDISON ST. APT | 403 073 0000 | 3334S | 291725 | 844445 |
| 1025 W ADDISON ST. APT | 403 074 0000 | 16058S | 1405075 | 211207 |
| 1025 W ADDISON ST. APT | 403 075 0000 | 83475S | 4899738 | 3080076 |
| 1025 W ADDISON ST. APT | 403 076 0000 | 10269S | 592254 | 339621 |
| CRAIG KEVIN GAMMON & J | 408 061 1001 | 3129S | 22998 | 110268 |
| CRAIG KEVIN GAMMON & J | 408 061 1002 | 3129S | 11029 | 52883 |
| CRAIG KEVIN GAMMON & J | 408 061 1003 | 3129S | 12907 | 61885 |
| JOHN O HOWLEY | 411 074 1001 | 3069S | 20715 | 76578 |
| JOHN O HOWLEY | 411 074 1002 | 3069S | 11048 | 40842 |
| JOHN O HOWLEY | 411 074 1003 | 3069S | 14270 | 52754 |
| MATTEO PERCIVALE | 421 060 1001 | 3115S | 19194 | 76390 |
| MATTEO PERCIVALE | 421 060 1002 | 3115S | 12653 | 50356 |
| MATTEO PERCIVALE | 421 060 1003 | 3115S | 14877 | 59208 |
| AREA 14 SUB AREA 21 | | | | |
| 3817 45 N BROADWAY INC | 102 043 0000 | 32476S | 194856 | 2806126 |
| GRACE STREET APARTMENT | 106 049 0000 | 17232S | 103392 | 676596 |
| 749 W CORNELIA LLC | 303 049 0000 | 1366S | 20490 | 89605 |
| SENAD AND MURISA SISIC | 307 052 1260 | 24999S | 814 | 10184 |
| SENAD AND MURISA SISIC | 307 052 1261 | 24999S | 888 | 11113 |
| DANIEL NEEDHAM | 309 086 1001 | 3130S | 17582 | 82395 |
| DANIEL NEEDHAM | 309 086 1002 | 3130S | 10549 | 49437 |
| DANIEL NEEDHAM | 309 086 1003 | 3130S | 18817 | 88182 |
| ALDINE 724 GIACOMO CA | 309 087 1001 | 3130S | 17371 | 93628 |
| ALDINE 724 GIACOMO CA | 309 087 1002 | 3130S | 9390 | 50610 |
| ALDINE 724 GIACOMO CA | 309 087 1003 | 3130S | 20188 | 108811 |
| PARRISH L SNYDER TRUST | 312 053 1093 | 16600S | 7227 | 18767 |
| AREA 14 SUB AREA 28 | | | | |
| ANA A GIL | 105 089 1128 | 14397S | 3067 | 38934 |
| PATRICIA M KELLY 1004 | 105 089 1129 | 14397S | 1126 | 14295 |
| 3115 PROPERTIES LLC | 105 091 0000 | 3574S | 21444 | 28806 |
| 3115 PROPERTIES LLC | 105 092 0000 | 478S | 7170 | 13612 |
| 3115 PROPERTIES LLC | 105 093 0000 | 53S | 795 | 1512 |
| 3115 PROPERTIES LLC | 105 094 0000 | 30S | 450 | 864 |
| 3115 PROPERTIES LLC | 105 095 0000 | 273S | 4095 | 7777 |
| 3115 PROPERTIES LLC | 105 096 0000 | 10722S | 64332 | 86419 |
| 3115 PROPERTIES LLC | 105 097 0000 | 116S | 1740 | 3298 |
| 3115 PROPERTIES LLC | 105 098 0000 | 583S | 8745 | 12045 |
| BASIS4M HOLDING LLC | 111 067 1001 | 10708S | 12207 | 62500 |
| BASIS4M HOLDING LLC | 111 067 1002 | 10708S | 13058 | 66859 |
| AREA 14 SUB AREA 28 | | | | |
| BASIS4M HOLDING LLC | 111 067 1003 | 10708S | 11789 | 60362 |
| BASIS4M HOLDING LLC | 111 067 1004 | 10708S | 12624 | 64639 |
| BASIS4M HOLDING LLC | 111 067 1005 | 10708S | 13893 | 71135 |
| BASIS4M HOLDING LLC | 111 067 1006 | 10708S | 14712 | 75330 |
| BASIS4M HOLDING LLC | 111 067 1007 | 10708S | 12207 | 62500 |
| BASIS4M HOLDING LLC | 111 067 1008 | 10708S | 13058 | 66859 |
| BASIS4M HOLDING LLC | 111 067 1009 | 10708S | 11789 | 60362 |
| BASIS4M HOLDING LLC | 111 067 1010 | 10708S | 12624 | 64639 |
| BASIS4M HOLDING LLC | 111 067 1011 | 10708S | 13893 | 71135 |
| BASIS4M HOLDING LLC | 111 067 1012 | 10708S | 14712 | 75330 |
| BASIS4M HOLDING LLC | 111 067 1013 | 10708S | 337 | 1726 |
| BASIS4M HOLDING LLC | 111 067 1014 | 10708S | 337 | 1726 |
| BASIS4M HOLDING LLC | 111 067 1015 | 10708S | 337 | 1726 |
| BASIS4M HOLDING LLC | 111 067 1016 | 10708S | 337 | 1726 |
| BASIS4M HOLDING LLC | 111 067 1017 | 10708S | 337 | 1726 |
| BASIS4M HOLDING LLC | 111 067 1018 | 10708S | 337 | 1726 |
| BASIS4M HOLDING LLC | 111 067 1019 | 10708S | 337 | 1726 |
| BASIS4M HOLDING LLC | 111 067 1020 | 10708S | 337 | 1726 |
| BASIS4M HOLDING LLC | 111 067 1021 | 10708S | 337 | 1726 |
| BASIS4M HOLDING LLC | 111 067 1022 | 10708S | 337 | 1726 |
| BASIS4M HOLDING LLC | 111 067 1023 | 10708S | 337 | 1726 |
| BASIS4M HOLDING LLC | 111 067 1024 | 10708S | 337 | 1726 |
| DANIEL G. KUESIS | 114 098 0000 | 10500S | 4856 | 44172 |
| DANIEL G. KUESIS | 114 099 0000 | 10500S | 5250 | 40903 |
| 2825 HALSTED LLC | 114 100 0000 | 7036S | 3781 | 52176 |
| 2825 HALSTED LLC | 114 101 0000 | 7036S | 3271 | 45077 |
| TAX PAYER OF B | 203 040 1001 | 16476S | 1612 | 20206 |
| KAREN GINSBERG | 203 040 1002 | 16476S | 2099 | 26308 |
| LOIS STRATEMEIER | 203 040 1003 | 16476S | 2099 | 26308 |
| RICHARD L SCHANZE | 203 040 1004 | 16476S | 3096 | 38796 |
| CAZIM MUSTAFALIC | 203 040 1005 | 16476S | 3096 | 38796 |
| JAMES&PAMELA FELTMAN | 203 040 1006 | 16476S | 2364 | 29625 |
| PAUL V ANDERSON | 203 040 1007 | 16476S | 3104 | 38900 |
| DONALD BREITFELDER | 203 040 1008 | 16476S | 2372 | 29726 |
| ROBERT BRUEGMANN | 203 040 1009 | 16476S | 3104 | 38900 |
| JULIA GARNER | 203 040 1010 | 16476S | 3112 | 39001 |
| DANIEL TYLER | 203 040 1011 | 16476S | 2747 | 34416 |
| ALEXANDER GUYAN | 203 040 1012 | 16476S | 2747 | 34416 |
| L RANDALL & V BIANCO | 203 040 1013 | 16476S | 3121 | 39104 |
| JARROD W MCLAUCHLIN | 203 040 1014 | 16476S | 2390 | 29953 |
| MARC A PERPER 703 | 203 040 1015 | 16476S | 3121 | 39104 |
| K ASCHNEIDER 801 | 203 040 1016 | 16476S | 3129 | 39207 |
| DAN TYLER | 203 040 1017 | 16476S | 2398 | 30054 |
| KEVIN M SALATINO | 203 040 1018 | 16476S | 3129 | 39207 |
| BRUCE NEIMEYER | 203 040 1019 | 16476S | 3137 | 39308 |
| MARTHA POLLAK | 203 040 1020 | 16476S | 2773 | 34742 |
| WILLIAM J FAHRENBACH T | 203 040 1021 | 16476S | 2773 | 34742 |
| ANGELO VALENCIA | 203 040 1022 | 16476S | 6294 | 78863 |
| TIM LUTHER & JOAN LUTH | 203 040 1024 | 16476S | 2415 | 30259 |
| D W DRUICK & P ZEGERS | 203 040 1025 | 16476S | 3155 | 39533 |
| JOSEPH M GRYZLAK | 203 040 1026 | 16476S | 3658 | 45840 |
| HENRY BILLS | 203 040 1027 | 16476S | 1920 | 24056 |
| KEVIN A LUTSCH | 203 040 1028 | 16476S | 3163 | 39637 |
| THOMAS ROSSIANO & KIM | 203 040 1029 | 16476S | 2797 | 35050 |
| MARTHA GUENTHER | 203 040 1030 | 16476S | 2797 | 35050 |
| RAPHAEL DAWSON | 203 040 1031 | 16476S | 5977 | 74891 |
| DEROIN JULIA A | 203 040 1033 | 16476S | 2805 | 35153 |
| GREGORY PAGLIUZZA JR N | 203 040 1034 | 16476S | 3180 | 39841 |
| LINDA M USHER TRUST | 203 040 1035 | 16476S | 2813 | 35254 |
| LINDA KRONING | 203 040 1036 | 16476S | 2813 | 35254 |
| W EHRFELD | 203 040 1037 | 16476S | 3188 | 39944 |
| DOUGLAS MEDIN | 203 040 1038 | 16476S | 2457 | 30791 |
| EVA MARIA WOHN TRUSTEE | 203 040 1039 | 16476S | 3188 | 39944 |
| GORODESS | 203 040 1040 | 16476S | 3196 | 40045 |
| STANLEY D GERSHENSON | 203 040 1041 | 16476S | 3196 | 40045 |
| JOY GORODESS | 203 040 1042 | 16476S | 2465 | 30895 |
| JANET CAROLINE DAWSON | 203 040 1043 | 16476S | 3206 | 40169 |
| GREGORY J KOVANDA | 203 040 1044 | 16476S | 2840 | 35582 |
| XYLA M GATILAO | 203 040 1045 | 16476S | 2840 | 35582 |
| LEONID SAGALOVSKY | 203 040 1046 | 16476S | 3214 | 40270 |
| AARON N GRUEN & HIS SU | 203 040 1047 | 16476S | 3214 | 40270 |
| ABRAHAM EDLIN | 203 040 1048 | 16476S | 2482 | 31099 |
| GLORIA J CASTILLO | 203 040 1049 | 16476S | 3222 | 40373 |
| NANCY STOKEY | 203 040 1050 | 16476S | 5713 | 71576 |
| JAN M MICHAELS & PAMEL | 203 040 1052 | 16476S | 3230 | 40477 |
| CRISTIANE TOMIE CAFALC | 203 040 1053 | 16476S | 2864 | 35890 |
| RICHARD S LAZAR | 203 040 1054 | 16476S | 2864 | 35890 |
| AUDREY SCHWARTZ | 203 040 1055 | 16476S | 4917 | 61604 |
| ROBERT T LANNAN | 203 040 1056 | 16476S | 3781 | 47375 |
| ROSELLE IMPE | 206 005 1380 | 69805S | 1116 | 16510 |
| ROSELLE IMPE | 206 005 1381 | 69805S | 2659 | 39314 |
| JUNIA SHLAUSTAS 6766-1 | 206 005 1382 | 69805S | 3350 | 49530 |
| JUNIA SHLAUSTAS TRUST | 206 005 1383 | 69805S | 2478 | 36631 |
| AMOGH & BHAVANA KARNIK | 313 065 1001 | 5211S | 12506 | 80293 |
| AMOGH & BHAVANA KARNIK | 313 065 1002 | 5211S | 12506 | 80293 |
| AMOGH & BHAVANA KARNIK | 313 065 1003 | 5211S | 12506 | 80293 |
| AMOGH & BHAVANA KARNIK | 313 065 1004 | 5211S | 12506 | 80293 |
| AMOGH & BHAVANA KARNIK | 313 065 1005 | 5211S | 12506 | 80293 |
| JOHN N OEST | 320 030 1166 | 26597S | 4233 | 80540 |
| AREA 14 SUB AREA 29 | | | | |
| 1211 BELMONT LLC | 103 033 1001 | 6430S | 26724 | 103774 |
| 1211 BELMONT LLC | 103 033 1002 | 6430S | 26724 | 103774 |
| 1211 BELMONT LLC | 103 033 1003 | 6430S | 14245 | 55317 |
| 1211 BELMONT LLC | 103 033 1004 | 6430S | 14245 | 55317 |
| 1211 BELMONT LLC | 103 033 1005 | 6430S | 15292 | 59380 |
| 1211 BELMONT LLC | 103 033 1006 | 6430S | 15292 | 59380 |
| BENJAMIN ULMAN | 108 048 1001 | 6166S | 23122 | 66802 |
| GRACE LOUISE DAVIS | 108 048 1002 | 6166S | 23122 | 66802 |
| PAUL RODRIGUEZ | 108 048 1003 | 6166S | 23122 | 66802 |
| KYLE CARON | 108 048 1004 | 6166S | 23122 | 66802 |
| LAKEVIEW PROPERTY DEV | 109 042 1001 | 9560S | 6572 | 80997 |
| LAKEVIEW PROPERTY DEV | 109 042 1002 | 9560S | 14727 | 72650 |
| LAKEVIEW PROPERTY DEV | 109 042 1003 | 9560S | 13881 | 68476 |
| LAKEVIEW PROPERTY DEV | 109 042 1004 | 9560S | 14727 | 72650 |
| LAKEVIEW PROPERTY DEV | 109 042 1005 | 9560S | 15057 | 74277 |
| LAKEVIEW PROPERTY DEV | 109 042 1006 | 9560S | 14296 | 70527 |
| LAKEVIEW PROPERTY DEV | 109 042 1007 | 9560S | 15057 | 74277 |
| LAKEVIEW PROPERTY DEV | 109 042 1008 | 9560S | 16390 | 80856 |
| LAKEVIEW PROPERTY DEV | 109 042 1009 | 9560S | 14884 | 73428 |
| LAKEVIEW PROPERTY DEV | 109 042 1010 | 9560S | 16390 | 80856 |
| LAKEVIEW PROPERTY DEV | 109 042 1011 | 9560S | 86 | 424 |
| LAKEVIEW PROPERTY DEV | 109 042 1012 | 9560S | 86 | 424 |
| LAKEVIEW PROPERTY DEV | 109 042 1013 | 9560S | 86 | 424 |
| LAKEVIEW PROPERTY DEV | 109 042 1014 | 9560S | 86 | 424 |
| LAKEVIEW PROPERTY DEV | 109 042 1015 | 9560S | 86 | 424 |
| LAKEVIEW PROPERTY DEV | 109 042 1016 | 9560S | 86 | 424 |
| LAKEVIEW PROPERTY DEV | 109 042 1017 | 9560S | 86 | 424 |
| LAKEVIEW PROPERTY DEV | 109 042 1018 | 9560S | 129 | 636 |
| LAKEVIEW PROPERTY DEV | 109 042 1019 | 9560S | 129 | 636 |
| LAKEVIEW PROPERTY DEV | 109 042 1020 | 9560S | 86 | 424 |
| LAKEVIEW PROPERTY DEV | 109 042 1021 | 9560S | 86 | 424 |
| LAKEVIEW PROPERTY DEV | 109 042 1022 | 9560S | 129 | 636 |

continued on next page

**For additional assessment information, please visit our website at www.cookcountyassessor.com**

# LEGAL NOTICE

continued from previous page

| | BLK. | SIZE | LAND | IMP |
|---|---|---|---|---|
| LAKEVIEW PROPERTY DEV | 109 042 1023 | 9560S | 86 | 424 |
| LAKEVIEW PROPERTY DEV | 109 042 1024 | 9560S | 86 | 424 |
| LAKEVIEW PROPERTY DEV | 109 042 1025 | 9560S | 86 | 424 |
| MARCUS ANTHONY LEONARD | 121 049 1001 | 3035S | 22762 | 88237 |
| MARCUS ANTHONY LEONARD | 121 049 1002 | 3035S | 22762 | 88237 |
| DEVELOPMENT GROUP LLC | 128 063 1001 | 3104S | 18810 | 76129 |
| DEVELOPMENT GROUP LLC | 128 063 1003 | 3104S | 14852 | 60112 |
| DEVELOPMENT GROUP LLC | 128 064 1001 | 3104S | 18810 | 76129 |
| DEVELOPMENT GROUP LLC | 128 064 1002 | 3104S | 12897 | 52197 |
| DEVELOPMENT GROUP LLC | 128 064 1003 | 3104S | 14852 | 60112 |
| JEFFREY DAVID VERDE | 129 051 1001 | 3142S | 23565 | 78185 |
| JEFFREY DAVID VERDE | 129 051 1002 | 3142S | 23565 | 78185 |
| 1920 TG 30 LLC | 204 048 0000 | 19626S | 117756 | 126853 |
| XI CHEN | 206 090 1001 | 2917S | 15314 | 73407 |
| XI CHEN | 206 090 1002 | 2917S | 11376 | 54531 |
| XI CHEN | 206 090 1003 | 2917S | 17064 | 81797 |
| 1542 WRIGHTWOOD LLC | 300 124 1001 | 2885S | 20425 | 97574 |
| 1542 WRIGHTWOOD LLC | 300 124 1002 | 2885S | 22849 | 109150 |
| 1549 WEST DIVERSEY PAR | 300 125 1001 | 3449S | 20011 | 64117 |
| 1549 WEST DIVERSEY PAR | 300 125 1002 | 3449S | 14801 | 47425 |
| 1549 WEST DIVERSEY PAR | 300 125 1003 | 3449S | 16922 | 54221 |
| 1545 WEST DIVERSEY PAR | 300 126 1001 | 3507S | 20347 | 63587 |
| 1545 WEST DIVERSEY PAR | 300 126 1002 | 3507S | 15050 | 47033 |
| 1545 WEST DIVERSEY PAR | 300 126 1003 | 3507S | 17207 | 53773 |
| RAVI KASI | 301 109 1001 | 3684S | 23137 | 96652 |
| RAVI KASI | 301 109 1002 | 3684S | 14682 | 61334 |
| RAVI KASI | 301 109 1003 | 3684S | 17440 | 72853 |
| MEGAN CAROLYN LEE HAST | 302 374 1001 | 3038S | 20506 | 101713 |
| MEGAN CAROLYN LEE HAST | 302 374 1002 | 3038S | 11301 | 56055 |
| MEGAN CAROLYN LEE HAST | 302 374 1003 | 3038S | 13762 | 68261 |
| SERAFIN DELEON | 303 065 1001 | 3121S | 18108 | 72883 |
| SERAFIN DELEON | 303 065 1002 | 3121S | 13393 | 53908 |
| SERAFIN DELEON | 303 065 1003 | 3121S | 15313 | 61634 |
| CHICAGO TITLE LAND TRU | 310 057 1001 | 3100S | 19776 | 94203 |
| CHICAGO TITLE LAND TRU | 310 057 1002 | 3100S | 11992 | 57124 |
| CHICAGO TITLE LAND TRU | 310 057 1003 | 3100S | 14731 | 70171 |
| TERESA RICOTTA | 315 107 1001 | 3112S | 16991 | 103128 |
| TERESA RICOTTA | 315 107 1002 | 3112S | 10596 | 64313 |
| TERESA RICOTTA | 315 107 1003 | 3112S | 19092 | 115877 |
| 2539 NORTH WAYNE LLC | 315 108 1001 | 6249S | 20621 | 76874 |
| 2539 NORTH WAYNE LLC | 315 108 1002 | 6249S | 20621 | 76874 |
| 2539 NORTH WAYNE LLC | 315 108 1003 | 6249S | 12185 | 45425 |
| 2539 NORTH WAYNE LLC | 315 108 1004 | 6249S | 12185 | 45425 |
| 2539 NORTH WAYNE LLC | 315 108 1005 | 6249S | 14060 | 52414 |
| 2539 NORTH WAYNE LLC | 315 108 1006 | 6249S | 14060 | 52414 |
| BRIAN HOLLETT & KIRSTE | 318 059 1001 | 6838S | 16380 | 44504 |
| SARA CARLO | 318 059 1002 | 6838S | 17129 | 46538 |
| ANDREW MOLTZ | 318 059 1003 | 6838S | 16667 | 45284 |
| MORGAN GUNNLAUGSON | 318 059 1004 | 6838S | 17570 | 47737 |
| A J MORTON JR | 318 059 1005 | 6838S | 16965 | 46092 |
| TRAVIS VAN ZETTEN | 318 059 1006 | 6838S | 17857 | 48517 |
| PHILLIP MICHAEL GRP | 401 058 1001 | 10133S | 11962 | 99890 |
| JILL CHANEN | 401 058 1002 | 10133S | 13937 | 98320 |
| KIRBY DACH | 401 058 1004 | 10133S | 21112 | 148927 |
| LAURA GILLESPIE | 401 058 1008 | 10133S | 18604 | 131236 |
| MARINA EFSTATHIU | 402 041 1001 | 3042S | 4243 | 16065 |
| ERIKA VICTORIA COMORO | 402 041 1002 | 3042S | 4604 | 17430 |
| IZABELA TYSZKA | 402 041 1003 | 3042S | 6064 | 22958 |
| MICHAEL MOCERI | 402 041 1005 | 3042S | 24457 | 92595 |
| DREW LOEBNER ROTHBARTH | 403 093 1001 | 3529S | 21703 | 92957 |
| DREW LOEBNER ROTHBARTH | 403 093 1002 | 3529S | 14821 | 63483 |
| DREW LOEBNER ROTHBARTH | 403 093 1003 | 3529S | 16409 | 70285 |
| SHEFFIELD SENIORS, LLC | 403 094 8002 | | | 4292250 |
| SHEFFIELD SENIORS, LLC | 403 095 8002 | | | 132750 |
| MALIA LAFLEUR | 416 108 1002 | 3146S | 12453 | 50944 |
| LEAH JACOBS | 416 108 1003 | 3146S | 15223 | 62276 |
| WILLIAM MOORE | 418 069 1001 | 3122S | 20605 | 102264 |
| WILLIAM MOORE | 418 069 1002 | 3122S | 12175 | 60429 |
| WILLIAM MOORE | 418 069 1003 | 3122S | 14049 | 69726 |
| 2448 N LINCOLN LLC | 427 085 0000 | 9000S | 22882 | 208776 |
| AREA 14 SUB AREA 30 | | | | |
| 2149 BELMONT LLC | 103 058 1001 | 5967S | 10382 | 72615 |
| 2149 BELMONT LLC | 103 058 1002 | 5967S | 10382 | 72615 |
| 2149 BELMONT LLC | 103 058 1003 | 5967S | 7757 | 54252 |
| 2149 BELMONT LLC | 103 058 1004 | 5967S | 11695 | 81796 |
| 2149 BELMONT LLC | 103 058 1005 | 5967S | 11695 | 81796 |
| 2149 BELMONT LLC | 103 058 1006 | 5967S | 11695 | 81796 |
| SCOTT ENDRESS | 108 054 1001 | 3808S | 15388 | 64502 |
| SCOTT ENDRESS | 108 054 1002 | 3808S | 10574 | 44326 |
| SCOTT ENDRESS | 108 054 1003 | 3808S | 12117 | 50791 |
| DEMETRIOS PULLOS | 120 035 0000 | 3003S | 30030 | 27936 |
| DEMETRIOS PULLOS | 120 036 0000 | 3174S | 31740 | 11972 |
| BICKERDIKE REDEVELOPME | 123 012 8002 | | | 25 |
| BICKERDIKE REDEVELOPME | 302 029 8002 | | | 25 |
| 2443 CLYBOURN, LLC | 409 106 0000 | 3754S | 46925 | 150019 |
| 2443 CLYBOURN, LLC | 409 107 0000 | 3754S | 46925 | 150019 |
| PAYAL PATEL | 409 108 1001 | 3759S | 15632 | 70903 |
| PAYAL PATEL | 409 108 1002 | 3759S | 13297 | 60311 |
| PAYAL PATEL | 409 108 1003 | 3759S | 18057 | 81900 |

| | NO. | SIZE | LAND | IMP |
|---|---|---|---|---|
| ADDISON ST | W | | | |
| ADDISON BUILDING I LLC | 740 | 3752S | 28140 | 402797 |
| ADDISON BUILDING I LLC | 740 | 12753S | 95647 | 100699 |
| CJT 853 AN ILLINOIS | 853 | 2675S | 40125 | 47130 |
| WINTRUST BANK | 950 | 3104S | 46560 | 103865 |
| WEST ADDISON DEV | 1107 | 8142S | 712425 | 977167 |
| WEST ADDISON DEVT | 1111 | 11959S | 448462 | 1465751 |
| MARCIN KARWOWSKI | 1122 | 3125S | 46875 | 32344 |
| BRET STREETMAN | 1126 | 3125S | 46875 | 23000 |
| MARK & HAYLEY EVANS | 1207 | 4125S | 61875 | 105058 |
| VICTOR ELTING | 1215 | 3125S | 46875 | 44548 |
| GLRE LLC | 1216 | 3750S | 56250 | 58175 |
| URBAN MANOR LIVING | 1249 | 3625S | 54375 | 71612 |
| 1300 ADDISON LLC | 1300 | 3952S | 59280 | 42085 |
| CHARLES STOKES | 1346 | 6392S | 16779 | 57060 |
| ANDRE J WALLACE JR | 1346 | 6392S | 12656 | 42723 |
| MICHAEL T PIEJA | 1346 | 6392S | 18504 | 62719 |
| D & L MOORE | 1348 | 6392S | 16779 | 57060 |
| ALISON LAROCQUE | 1348 | 6392S | 12656 | 42723 |
| I GERSHFANG & I NOVAK | 1348 | 6392S | 18504 | 62719 |
| JASON FRAHM | 1433 | 10982S | 8335 | 26703 |
| JOSEPH HESSBURG | 1433 | 10982S | 9406 | 30367 |
| SPENCER LIBERMAN | 1433 | 10982S | 9521 | 30252 |
| NATALIE R REGIS | 1433 | 10982S | 9636 | 31084 |
| SCOTT & KRISTIN MILLER | 1435 | 10982S | 8220 | 25872 |
| ROHIT K ANUMAKONDA | 1435 | 10982S | 8335 | 26703 |
| ERIN WHELAN | 1435 | 10982S | 8450 | 26588 |
| JONATHAN KERSKY | 1437 | 10982S | 8335 | 26703 |
| CAITLIN SCHWARK | 1437 | 10982S | 8450 | 26588 |
| MICHAEL T DOBROVIC | 1437 | 10982S | 8565 | 27419 |
| CHARLES DOUGLAS | 1439 | 10982S | 8335 | 26703 |
| TAYLOR ADELE LAVELLA | 1439 | 10982S | 8450 | 26588 |
| SCOTT DAVIS | 1439 | 10982S | 8565 | 27419 |
| 1456 WEST ADDISON STRE | 1456 | 3562S | 53430 | 57588 |
| MICHAEL & JENNIFER DAN | 1457 | 5589S | 83835 | 95472 |
| L A ADDISON LLC | 1535 | 6531S | 48982 | 144870 |
| ERIN M RAESE TRUSTEE T | 1544 | 4677S | 16216 | 33292 |
| STEVEN GOOD | 1544 | 4677S | 16216 | 33293 |
| MEGAN E FETT | 1544 | 4677S | 16216 | 33293 |
| TODD YOUNG | 1544 | 4677S | 16216 | 33293 |
| 1742 ADDISON LLC | 1742 | 3750S | 46875 | 59883 |
| JOHN-VIRGINIA KAUFMAN | 1843 | 4650S | 58125 | 34850 |
| WILLIAM R FINKLER | 1846 | 6250S | 78125 | 41577 |
| A SACCONE & SONS | 2000 | 4032S | 50400 | 69696 |
| BETTY BAUER | 2004 | 3150S | 39375 | 20000 |
| BETTY BAUER 2006 | 2006 | 3150S | 39375 | 20000 |
| MICHAEL R ANDERSON | 2046 | 3625S | 45312 | 20841 |
| 3605 N BELL LLC | 2224 | 3377S | 42212 | 59122 |
| AGATITE AVE | W | | | |
| N HASAN SYED | 854 | 7620S | 38100 | 92725 |
| SHAWN R LUNA | 900 | 7649S | 3102 | 31646 |
| YAW AMANKWAH AYEH | 900 | 7649S | 3607 | 36487 |
| PATRICK R CRUMPTON | 900 | 7649S | 3671 | 37314 |
| BRANDON K JORDAN | 900 | 7649S | 3708 | 37277 |
| BRANDON PATTERSON | 902 | 7649S | 2900 | 29175 |
| JUNIS DUDLEY JR | 902 | 7649S | 3400 | 34021 |
| AMY LANG | 902 | 7649S | 3464 | 34847 |
| KAREN R MAZIQUE UNT 3 | 902 | 7649S | 3506 | 35697 |

| | NO. | SIZE | LAND | IMP |
|---|---|---|---|---|
| SCOTT FEYCHE | 945 | 4340S | 5218 | 17296 |
| AGATITE STREET PROP | 945 | 4340S | 6940 | 23359 |
| ALANNA C ELINOFF | 945 | 4340S | 6940 | 23359 |
| JULIE S EPSTEIN | 945 | 4340S | 6940 | 23359 |
| LACINDA HUMMEL | 2130 | 4564S | 41076 | 146660 |
| THOMAS C HUSH | 4442 | 7649S | 2400 | 24329 |
| MICHAEL ELMAN & ALEXIS | 4442 | 7649S | 2703 | 27590 |
| AINSLIE ST | W | | | |
| 2341 JANSSEN PARTNERS | 1751 | 4796S | 38368 | 66164 |
| VASILIOS MELAHOURES | 2236 | 4500S | 36000 | 109802 |
| ALDINE AVE | W | | | |
| ALDINE BUILDING II LLC | 534 | 16600S | 83000 | 655720 |
| PAUL E PUNKAY | 632 | 6875S | 103125 | 113463 |
| 641 ALDINE LLC | 641 | 6750S | 33750 | 527422 |
| NEVENKA VASILJ | 659 | 3815S | 25179 | 133223 |
| AMY LAWLESS | 819 | 3319S | 12446 | 20443 |
| CLODAGH LAWLESS | 819 | 3319S | 17424 | 29260 |
| CYNTHIA GALVAN & AMY L | 819 | 3319S | 19914 | 32868 |
| CTLTC 008002385607 | 827 | 3325S | 49875 | 58144 |
| FANJI SLAYMAKER | 844 | 3100S | 46500 | 55626 |
| DONNA BERNICE WILKENS | 854 | 3100S | 46500 | 50123 |
| ALDINE ST | W | | | |
| JOAN M SALTZMAN | 443 | 9846S | 11027 | 36486 |
| WEN KAI TSAI | 443 | 9846S | 28159 | 93170 |
| JAMES W OSTRY | 443 | 9846S | 28159 | 93170 |
| SARAH SCHRUP | 443 | 9846S | 28159 | 93170 |
| JIM OSTRY | 443 | 9846S | 1476 | 4886 |
| JIM OSTRY | 443 | 9846S | 1476 | 4886 |
| ALTA VISTA TER | N | | | |
| ALTA VISTA 3831 AN ILL | 3831 | 960S | 14400 | 7517 |
| STEVEN HOFFMAN | 3834 | 960S | 14400 | 38893 |
| ALTGELD ST | W | | | |
| 822 ALTGELD LLC | 822 | 3125S | 46875 | 28087 |
| DAVID DRUMMOND | 917 | 3079S | 9026 | 57054 |
| EDUARDO CAMACHO | 939 | 2104S | 31560 | 39887 |
| EVAN WRAY | 1024 | 3100S | 46500 | 163560 |
| CHRISTOPHER LUND | 1025 | 2875S | 43125 | 67777 |
| JEFFREY J CHESSARE | 1032 | 3100S | 46500 | 85525 |
| AMY WEINBERG | 1039 | 2875S | 43125 | 108828 |
| LORRY SIRKIN | 1115 | 4140S | 62100 | 54114 |
| DARREN CAHR | 1119 | 4140S | 62100 | 133058 |
| 1143 ALTGELD LLC | 1143 | 2990S | 44850 | 42030 |
| DAVID CHOATE | 1148 | 2273S | 34095 | 43328 |
| THOMAS POEHLS | 1219 | 7910S | 118650 | 65779 |
| SADIA SHAH | 1224 | 2500S | 37500 | 46208 |
| LEON G EPSTEIN | 1227 | 3729S | 55935 | 67970 |
| RUNNELS | 1229 | 4520S | 67800 | 45768 |
| DREW AND JOANNA SIMEK | 1718 | 2688S | 33600 | 37272 |
| 1738 ALTGELD LLC | 1738 | 3125S | 39062 | 53042 |
| PRAVEEN JOLLY | 1742 | 3125S | 39062 | 60535 |
| ARDMORE AVE | W | | | |
| LAP CHI KWONG | 1326 | 2990S | 23920 | 55605 |
| ARVIND M PATEL | 1433 | 5550S | 19425 | 56384 |
| CHEDO KARANIKIC | 1500 | 12397S | 43389 | 191735 |
| ARGYLE ST | W | | | |
| CTLTC PNB 32672 | 900 | 7200S | 36000 | 339568 |
| THAI TRAN | 1130 | 4554S | 22770 | 81994 |
| URBAN NEIGHBORHOOD WIN | 1242 | 5454S | 43632 | 51552 |
| BARBARA KURZAWA | 1254 | 2012S | 16096 | |
| BARBARA KURZAWA | 1258 | 5481S | 43848 | 35640 |
| EDGAR PINTO | 1318 | 5440S | 43520 | 39007 |
| 5001 CLARK ENTERPRISES | 1501 | 6480S | 81000 | 61729 |
| RADCLIFFE | 2248 | 3582S | 28656 | 25000 |
| ARLINGTON PL | W | | | |
| VADIM BACKMAN | 416 | 1925S | 23100 | 134734 |
| ADAM BOYER | 428 | 1925S | 23100 | 106367 |
| 518 ARLINGTON PL LLC | 516 | 1707S | 12290 | 428180 |
| 518 ARLINGTON LLC | 518 | 2627S | 18914 | 428180 |
| MOUNT ROYALE BUILDING | 550 | 10185S | 50925 | 838085 |
| MICHAEL P COLE | 557 | 4400S | 52800 | 238709 |
| 616 ARLINGTON PROPERTY | 616 | 17500S | 218750 | 816583 |
| JOHN W DONDANVILLE | 622 | 8750S | 105000 | 97892 |
| CAVANAGH LAW GROUP | 623 | 8750S | 105000 | 120772 |
| RICHARD VAN PELT | 631 | 4025S | 48300 | 79012 |
| P ZACHARY EGAN | 647 | 4375S | 52500 | 119502 |
| ASHLAND AVE | N | | | |
| CORETT 2430 ASHLAND SE | 2430 | 2700S | 33750 | 25250 |
| CF DEVELOPERS INC | 2623 | 7300S | 13084 | 9732 |
| 2709 ASHLAND LLC | 2735 | 14256S | 213840 | 682857 |
| 2709 ASHLAND LLC | 2741 | 2645S | 39675 | 136917 |
| GOLDMARC PLAZA TWO INC | 3051 | 2592S | 32400 | 46984 |
| SRE PROPERTIES LLC | 3123 | 2275S | 28437 | 90423 |
| OLIVE C NIKOLICH LIVIN | 3340 | 2161S | 27012 | 46715 |
| ROBERT SINGER | 3350 | 2700S | 33750 | 55327 |
| ROBERT SINGER | 3352 | 2700S | 33750 | 55327 |
| MARA SHAPKAROV | 3356 | 2700S | 33750 | 3894 |
| MARVEL ELECTRIC CORP | 3415 | 8025S | 20062 | 17588 |
| MARVEL ELECTRIC CORP | 3421 | 3210S | 8025 | 8795 |
| MARVEL ELECTRIC CORP | 3425 | 5350S | 13375 | 10261 |
| 3443 N ASHLAND LND OWN | 3433 | 10552S | 52760 | |
| 3443 N ASHLAND OWNER | 3443 | 12760S | 63800 | |
| 3443 N ASHLAND OWNER | 3449 | 2646S | 13230 | |
| 3443 N ASHLAND OWNER | 3451 | 2645S | 13225 | |
| 3443 N ASHLAND OWNER | 3453 | 2613S | 13065 | |
| 3443 N ASHLAND OWNER | 3455 | 2602S | 13010 | |
| ARTIS SENIOR LIVING | 3511 | 15199S | 75995 | 788173 |
| ARTIS SENIOR LIVING | 3515 | 14961S | 74805 | 788334 |
| ARTIS SENIOR LIVING | 3515 | 15111S | 75555 | 810665 |
| MICHAEL CASCIO | 3613 | 5350S | 3008 | 62661 |
| ELKE CHARFOOS 408 | 3756 | 5329S | 26645 | 72107 |
| 3916 N ASHLAND SBS ENT | 3916 | 2875S | 35937 | 21062 |
| ADAM ROBERTS | 3929 | 4041S | 19833 | 39166 |
| CARYL J BRUNNER | 3929 | 4041S | 19990 | 39009 |
| "3929 N. ASHLAND, LLC" | 3929 | 4041S | 20790 | 40208 |
| JDB PROP LLC | 3948 | 2875S | 35937 | 57062 |
| HABEEBA SHARIFF | 3959 | 9000S | 45000 | 198131 |
| CHRISTOPHER GOOCH | 4128 | 3925S | 31400 | 50600 |
| GARY SMITH | 4150 | 3925S | 31400 | 23880 |
| MARCUS G DAVID | 4159 | 2250S | 18000 | 36787 |
| DARRELL R WINDLE 4222 | 4222 | 7700S | 38500 | 269451 |
| LYNN GERBER | 4352 | 7750S | 38750 | 269201 |
| TGS HOLDINGS | 4549 | 13692S | 205380 | 730707 |
| FRIEDRICH BAEDORF | 4734 | 3875S | 31000 | 42074 |
| SHEFFIELD BELDEN 114 | 4757 | 17940S | 89700 | 746420 |
| CASTLEVIEW INVEST 4819 | 4819 | 4999S | 39992 | 8033 |
| LEAH K HOLT | 4836 | 5166S | 41328 | 27807 |
| DEREK P RIEDER | 5354 | 2875S | 23000 | 31358 |
| 5424 N ASHLAND LLC | 5426 | 6364S | 31820 | 112611 |
| MCZ EDGEWATER | 5700 | 17710S | 61985 | 786587 |
| MCZ EDGEWATER DEVELOPM | 5700 | 4641S | 16243 | 294970 |
| MCZ EDGEWATER DEVELOPM | 5720 | 4415S | 15452 | 884910 |
| BALMORAL AVE | W | | | |
| FMC MANGEMENT LLC | 1016 | 22500S | 112500 | 512085 |
| GEORGE E FREEMAN JR | 1061 | 3000S | 24000 | 27466 |
| MICAHEL NORIO FURUTA & | 1438 | 3125S | 25000 | 29334 |
| PRICE ASSOCIATES BAL | 1754 | 6922S | 86525 | 51613 |
| CHRISTOPHER EMERSON | 1833 | 3334S | 26672 | 67328 |
| GERARDO VILLARREAL | 1943 | 3457S | 27656 | 12172 |
| SPIROS G STANELOS | 2016 | 3883S | 24268 | 41264 |
| SPIROS G STANELOS | 2020 | 3125S | 19531 | 41283 |
| BALMORAL HOME NIVRAM | 2047 | 33372S | 417150 | 3234828 |
| BARRY AVE | W | | | |
| BARRY BUILDING IV LLC | 445 | 24402S | 122010 | 1391297 |
| 448 W BARRY LLC | 448 | 12849S | 64245 | 105755 |
| THOMAS D STRINGER TRUS | 456 | 6230S | 62300 | 153890 |
| 511 W BARRY AVE LLC | 511 | 5312S | 53120 | 108921 |
| TERESA BRADY | 536 | 8900S | 27590 | 142968 |
| ORANGE PEEL LLC | 738 | 8000S | 120000 | 94481 |
| ORANGE PEEL LLC | 744 | 8000S | 120000 | 94481 |
| JASON JACOB | 1222 | 3125S | 54687 | 111390 |
| RAUL DE LIRA | 1300 | 3890S | 58350 | 38603 |
| NANCY OLSEN NORTON TRU | 1302 | 3125S | 46875 | 28017 |
| ROBERT CHATWANI | 1326 | 3125S | 46875 | 64931 |
| ROBERT CHATWANI | 1328 | 3125S | 46875 | 39292 |
| DANY BOU LABA BASSIL | 1333 | 3125S | 46875 | 98125 |
| B TURNER & M MILLER | 1341 | 3125S | 46875 | 51178 |
| CHARLES A GARFIEN | 1425 | 2610S | 39150 | 27941 |
| KAREN JOHNSON | 1426 | 3125S | 46875 | 46594 |
| VINCENT ANZALONE | 1446 | 3000S | 45000 | 42000 |

| | NO. | SIZE | LAND | IMP |
|---|---|---|---|---|
| B MOORE & A MARTIN | 1527 | 3100S | 46500 | 42022 |
| EZMB LLC | 1531 | 3100S | 46500 | 10558 |
| NP ASHLAND LLC | 1557 | 5256S | 65700 | 91206 |
| DEREK BEATY | 1635 | 3937S | 49212 | 36036 |
| EUGENE FRANKOWSKI | 1658 | 3000S | 37500 | 45101 |
| BARRON GEORGE GRABAREK | 1716 | 3000S | 37500 | 32628 |
| MATTHEW STEPHENS | 1731 | 3125S | 39062 | 32153 |
| TRUSTEE THE JENNIFER A | 1747 | 3125S | 39062 | 50615 |
| TOM MUSZYNSKI | 1823 | 3125S | 39062 | 69185 |
| KENNETH SPOOR | 1825 | 3125S | 39062 | 74398 |
| ROBERT GRUSIN | 1908 | 3125S | 39062 | 71460 |
| JOHN LYONS | 2022 | 3420S | 34200 | 51167 |
| SARANYA RAGHAVAN | 2119 | 3025S | 30250 | 117500 |
| GARRET GLASER | 2215 | 3109S | 31090 | 68338 |
| BEACON ST | N | | | |
| MALDEN DEV LLC | 4502 | 6585S | 52680 | 162761 |
| MALDEN DEV LLC | 4504 | 1510S | 12080 | 8566 |
| SEEDS OF JOY ENTERPRIS | 4530 | 8291S | 66328 | 62672 |
| NXT REALTY LLC | 4745 | 8100S | 48600 | 38550 |
| BELL AVE | N | | | |
| J & E WOLNIAKOWSKI | 3310 | 3100S | 38750 | 168000 |
| ANGELA & RAPHAEL ORTIZ | 3449 | 3100S | 38750 | 27603 |
| TAREK HIJAZ | 3455 | 3100S | 38750 | 99085 |
| MARK SKROCH | 3537 | 3720S | 46500 | 37500 |
| MICHAEL DUERR | 3726 | 3720S | 46500 | 148500 |
| PHILIP F BATTAGLIA | 3743 | 3720S | 46500 | 91680 |
| JEREMY S SCHENOF | 3849 | 3720S | 46500 | 148498 |
| LAURA TOBER | 3926 | 3720S | 46500 | 140000 |
| AARON G WIRTZ TRUSTEE | 3938 | 3720S | 46500 | 102500 |
| MICHAEL & JULIE CASPER | 4014 | 3100S | 27900 | 288461 |
| MATTHEW W PRICE | 4128 | 3100S | 27900 | 78384 |
| ALISON T DE FRANK | 4142 | 3100S | 27900 | 46451 |
| TERESA RABADAN | 4148 | 3100S | 27900 | |
| 4323 N BELL LLC | 4323 | 5312S | 47808 | 10590 |
| DANIEL SCHMIDT | 4344 | 4336S | 39024 | 107198 |
| ROBERT LAU | 4849 | 3720S | 29760 | 28456 |
| STEVEN J ELMES | 4939 | 3750S | 30000 | 104550 |
| BELLE PLAINE AVE | W | | | |
| STEVEN DEGRAFF | 920 | 6941S | 41646 | 65955 |
| TATF & PARTNERS INC | 1403 | 6541S | 58869 | 57528 |
| JOSEPH S HULINGS | 1410 | 3125S | 28125 | 69375 |
| BRAD & BETH ANN ZERMAN | 1419 | 3750S | 33750 | 113320 |
| RENAISSANCE PROPERTIES | 1443 | 6250S | 56250 | 128724 |
| 1844 BELLE PLAINE LLC | 1844 | 6250S | 56250 | 42875 |
| BRUCE KLINK | 1920 | 3125S | 28125 | 47550 |
| 1924 BP LLC | 1924 | 4687S | 42183 | 53982 |
| TRAVIS RAYPOLE | 2058 | 3125S | 28125 | 52942 |
| KATHARINE NICKELL | 2129 | 3000S | 27000 | 55050 |
| JARED & AL FUNK | 2151 | 3000S | 27000 | 134080 |
| BELMONT AVE | W | | | |
| STRATEGIC BELMONT & ST | 420 | 26006S | 880 | 10009 |
| STRATEGIC BELMONT & ST | 420 | 26006S | 907 | 10312 |
| STRATEGIC BELMONT & ST | 420 | 26006S | 907 | 10312 |
| STRATEGIC BELMONT & ST | 420 | 26006S | 907 | 10312 |
| STRATEGIC BELMONT & ST | 420 | 26006S | 907 | 10312 |
| STRATEGIC BELMONT & ST | 420 | 26006S | 907 | 10312 |
| STRATEGIC BELMONT & ST | 420 | 26006S | 907 | 10312 |
| STRATEGIC BELMONT & ST | 420 | 26006S | 934 | 10615 |
| STRATEGIC BELMONT & ST | 420 | 26006S | 934 | 10615 |
| STRATEGIC BELMONT & ST | 420 | 26006S | 934 | 10615 |
| STRATEGIC BELMONT & ST | 420 | 26006S | 934 | 10615 |
| STRATEGIC BELMONT & ST | 420 | 26006S | 934 | 10615 |
| STRATEGIC BELMONT & ST | 420 | 26006S | 934 | 10615 |
| STRATEGIC BELMONT & ST | 420 | 26006S | 960 | 10919 |
| STRATEGIC BELMONT & ST | 420 | 26006S | 960 | 10919 |
| STRATEGIC BELMONT & ST | 420 | 26006S | 960 | 10919 |
| STRATEGIC BELMONT & ST | 420 | 26006S | 960 | 10919 |
| STRATEGIC BELMONT & ST | 420 | 26006S | 960 | 10919 |
| STRATEGIC BELMONT & ST | 420 | 26006S | 960 | 10919 |
| STRATEGIC BELMONT & ST | 420 | 26006S | 987 | 11222 |
| STRATEGIC BELMONT & ST | 420 | 26006S | 987 | 11222 |
| STRATEGIC BELMONT & ST | 420 | 26006S | 987 | 11222 |
| STRATEGIC BELMONT & ST | 420 | 26006S | 987 | 11222 |
| STRATEGIC BELMONT & ST | 420 | 26006S | 1014 | 11525 |
| STRATEGIC BELMONT & ST | 420 | 26006S | 1014 | 11525 |
| STRATEGIC BELMONT & ST | 420 | 26006S | 1014 | 11525 |
| STRATEGIC BELMONT & ST | 420 | 26006S | 1041 | 11828 |
| STRATEGIC BELMONT & ST | 420 | 26006S | 827 | 9402 |
| STRATEGIC BELMONT & ST | 420 | 26006S | 827 | 9402 |
| STRATEGIC BELMONT & ST | 420 | 26006S | 827 | 9402 |
| STRATEGIC BELMONT & ST | 420 | 26006S | 827 | 9402 |
| STRATEGIC BELMONT & ST | 420 | 26006S | 854 | 9705 |
| STRATEGIC BELMONT & ST | 420 | 26006S | 854 | 9705 |
| STRATEGIC BELMONT & ST | 420 | 26006S | 854 | 9705 |
| STRATEGIC BELMONT & ST | 420 | 26006S | 854 | 9705 |
| STRATEGIC BELMONT & ST | 420 | 26006S | 854 | 9705 |
| STRATEGIC BELMONT & ST | 420 | 26006S | 854 | 9705 |
| STRATEGIC BELMONT & ST | 420 | 26006S | 880 | 10009 |
| STRATEGIC BELMONT & ST | 420 | 26006S | 880 | 10009 |
| STRATEGIC BELMONT & ST | 420 | 26006S | 880 | 10009 |
| STRATEGIC BELMONT & ST | 420 | 26006S | 880 | 10009 |
| STRATEGIC BELMONT & ST | 420 | 26006S | 880 | 10009 |
| STRATEGIC BELMONT & ST | 420 | 26006S | 880 | 10009 |
| STRATEGIC BELMONT & ST | 420 | 26006S | 907 | 10312 |
| STRATEGIC BELMONT & ST | 420 | 26006S | 800 | 9099 |
| STRATEGIC BELMONT & ST | 420 | 26006S | 827 | 9402 |
| STRATEGIC BELMONT & ST | 420 | 26006S | 827 | 9402 |
| STRATEGIC BELMONT & ST | 420 | 26006S | 827 | 9402 |
| STRATEGIC BELMONT & ST | 420 | 26006S | 827 | 9402 |
| STRATEGIC BELMONT & ST | 420 | 26006S | 827 | 9402 |
| STRATEGIC BELMONT & ST | 420 | 26006S | 827 | 9402 |
| STRATEGIC BELMONT & ST | 420 | 26006S | 827 | 9402 |
| STRATEGIC BELMONT & ST | 420 | 26006S | 854 | 9705 |
| STRATEGIC BELMONT & ST | 420 | 26006S | 854 | 9705 |
| STRATEGIC BELMONT & ST | 420 | 26006S | 854 | 9705 |
| STRATEGIC BELMONT & ST | 420 | 26006S | 854 | 9705 |
| STRATEGIC BELMONT & ST | 420 | 26006S | 854 | 9705 |
| STRATEGIC BELMONT & ST | 420 | 26006S | 854 | 9705 |
| STRATEGIC BELMONT & ST | 420 | 26006S | 881 | 10009 |
| STRATEGIC BELMONT & ST | 420 | 26006S | 881 | 10009 |
| STRATEGIC BELMONT & ST | 420 | 26006S | 881 | 10009 |
| STRATEGIC BELMONT & ST | 420 | 26006S | 881 | 10009 |
| STRATEGIC BELMONT & ST | 420 | 26006S | 1521 | 17288 |
| STRATEGIC BELMONT & ST | 420 | 26006S | 1548 | 17591 |
| STRATEGIC BELMONT & ST | 420 | 26006S | 1548 | 17591 |
| STRATEGIC BELMONT & ST | 420 | 26006S | 1548 | 17591 |
| STRATEGIC BELMONT & ST | 420 | 26006S | 1575 | 17895 |
| STRATEGIC BELMONT & ST | 420 | 26006S | 1575 | 17895 |
| STRATEGIC BELMONT & ST | 420 | 26006S | 1575 | 17895 |
| STRATEGIC BELMONT & ST | 420 | 26006S | 1602 | 18198 |
| STRATEGIC BELMONT & ST | 420 | 26006S | 1602 | 18198 |
| STRATEGIC BELMONT & ST | 420 | 26006S | 1628 | 18501 |
| STRATEGIC BELMONT & ST | 420 | 26006S | 1628 | 18501 |
| STRATEGIC BELMONT & ST | 420 | 26006S | 1628 | 18501 |
| STRATEGIC BELMONT & ST | 420 | 26006S | 1655 | 18805 |
| STRATEGIC BELMONT & ST | 420 | 26006S | 1655 | 18805 |
| STRATEGIC BELMONT & ST | 420 | 26006S | 1682 | 19108 |
| STRATEGIC BELMONT & ST | 420 | 26006S | 1228 | 13952 |
| STRATEGIC BELMONT & ST | 420 | 26006S | 1228 | 13952 |
| STRATEGIC BELMONT & ST | 420 | 26006S | 1255 | 14255 |
| STRATEGIC BELMONT & ST | 420 | 26006S | 1255 | 14255 |
| STRATEGIC BELMONT & ST | 420 | 26006S | 1255 | 14255 |
| STRATEGIC BELMONT & ST | 420 | 26006S | 1255 | 14255 |
| STRATEGIC BELMONT & ST | 420 | 26006S | 1255 | 14255 |
| STRATEGIC BELMONT & ST | 420 | 26006S | 1281 | 14558 |
| STRATEGIC BELMONT & ST | 420 | 26006S | 1281 | 14558 |

continued on next page

# LEGAL NOTICE

continued from previous page

| | NO. | SIZE | LAND | IMP |
|---|---|---|---|---|
| STRATEGIC BELMONT & ST | 420 | 26006S | 1281 | 14558 |
| STRATEGIC BELMONT & ST | 420 | 26006S | 1281 | 14558 |
| STRATEGIC BELMONT & ST | 420 | 26006S | 1308 | 14862 |
| STRATEGIC BELMONT & ST | 420 | 26006S | 1308 | 14862 |
| STRATEGIC BELMONT & ST | 420 | 26006S | 1308 | 14862 |
| STRATEGIC BELMONT & ST | 420 | 26006S | 1308 | 14862 |
| STRATEGIC BELMONT & ST | 420 | 26006S | 1308 | 14862 |
| STRATEGIC BELMONT & ST | 420 | 26006S | 1335 | 15165 |
| STRATEGIC BELMONT & ST | 420 | 26006S | 1335 | 15165 |
| STRATEGIC BELMONT & ST | 420 | 26006S | 1335 | 15165 |
| STRATEGIC BELMONT & ST | 420 | 26006S | 1361 | 15468 |
| STRATEGIC BELMONT & ST | 420 | 26006S | 1361 | 15468 |
| STRATEGIC BELMONT & ST | 420 | 26006S | 1388 | 15771 |
| STRATEGIC BELMONT & ST | 420 | 26006S | 1388 | 15771 |
| STRATEGIC BELMONT & ST | 420 | 26006S | 1414 | 16075 |
| STRATEGIC BELMONT & ST | 420 | 26006S | 1414 | 16075 |
| STRATEGIC BELMONT & ST | 420 | 26006S | 1414 | 16075 |
| STRATEGIC BELMONT & ST | 420 | 26006S | 1201 | 13648 |
| STRATEGIC BELMONT & ST | 420 | 26006S | 1201 | 13648 |
| STRATEGIC BELMONT & ST | 420 | 26006S | 1201 | 13648 |
| STRATEGIC BELMONT & ST | 420 | 26006S | 1201 | 13648 |
| STRATEGIC BELMONT & ST | 420 | 26006S | 1227 | 13952 |
| STRATEGIC BELMONT & ST | 420 | 26006S | 1227 | 13952 |
| STRATEGIC BELMONT & ST | 420 | 26006S | 1227 | 13952 |
| STRATEGIC BELMONT & ST | 420 | 26006S | 1227 | 13952 |
| STRATEGIC BELMONT & ST | 420 | 26006S | 1254 | 14255 |
| STRATEGIC BELMONT & ST | 420 | 26006S | 1254 | 14255 |
| STRATEGIC BELMONT & ST | 420 | 26006S | 1254 | 14255 |
| STRATEGIC BELMONT & ST | 420 | 26006S | 1254 | 14255 |
| STRATEGIC BELMONT & ST | 420 | 26006S | 1254 | 14255 |
| STRATEGIC BELMONT & ST | 420 | 26006S | 1281 | 14558 |
| STRATEGIC BELMONT & ST | 420 | 26006S | 1281 | 14558 |
| STRATEGIC BELMONT & ST | 420 | 26006S | 1281 | 14558 |
| STRATEGIC BELMONT & ST | 420 | 26006S | 1307 | 14862 |
| STRATEGIC BELMONT & ST | 420 | 26006S | 1307 | 14862 |
| STRATEGIC BELMONT & ST | 420 | 26006S | 1334 | 15165 |
| STRATEGIC BELMONT & ST | 420 | 26006S | 1334 | 15165 |
| STRATEGIC BELMONT & ST | 420 | 26006S | 1334 | 15165 |
| STRATEGIC BELMONT & ST | 420 | 26006S | 1361 | 15468 |
| STRATEGIC BELMONT & ST | 420 | 26006S | 1361 | 15468 |
| STRATEGIC BELMONT & ST | 420 | 26006S | 1388 | 15771 |
| STRATEGIC BELMONT & ST | 420 | 26006S | 1388 | 15771 |
| STRATEGIC BELMONT & ST | 420 | 26006S | 1441 | 16378 |
| STRATEGIC BELMONT & ST | 420 | 26009S | 1441 | 16378 |
| STRATEGIC BELMONT & ST | 420 | 26006S | 1441 | 16378 |
| STRATEGIC BELMONT & ST | 420 | 26006S | 1468 | 16681 |
| STRATEGIC BELMONT & ST | 420 | 26006S | 1468 | 16681 |
| STRATEGIC BELMONT & ST | 420 | 26006S | 1494 | 16985 |
| STRATEGIC BELMONT & ST | 420 | 26006S | 1494 | 16985 |
| STRATEGIC BELMONT & ST | 420 | 26006S | 1494 | 16985 |
| STRATEGIC BELMONT & ST | 420 | 26006S | 1521 | 17288 |
| STRATEGIC BELMONT & ST | 420 | 26006S | 1521 | 17288 |
| STRATEGIC BELMONT & ST | 420 | 26006S | 1548 | 17591 |
| STRATEGIC BELMONT & ST | 420 | 26006S | 1548 | 17591 |
| STRATEGIC BELMONT & ST | 420 | 26006S | 1574 | 17895 |
| STRATEGIC BELMONT & ST | 420 | 26006S | 1601 | 18198 |
| STRATEGIC BELMONT & ST | 420 | 26006S | 1601 | 18198 |
| STRATEGIC BELMONT & ST | 420 | 26006S | 1601 | 18198 |
| STRATEGIC BELMONT & ST | 420 | 26006S | 1254 | 14255 |
| STRATEGIC BELMONT & ST | 420 | 26006S | 1281 | 14558 |
| STRATEGIC BELMONT & ST | 420 | 26006S | 1281 | 14558 |
| STRATEGIC BELMONT & ST | 420 | 26006S | 1281 | 14558 |
| STRATEGIC BELMONT & ST | 420 | 26006S | 1281 | 14558 |
| STRATEGIC BELMONT & ST | 420 | 26006S | 1308 | 14862 |
| STRATEGIC BELMONT & ST | 420 | 26006S | 1308 | 14862 |
| STRATEGIC BELMONT & ST | 420 | 26006S | 1308 | 14862 |
| STRATEGIC BELMONT & ST | 420 | 26006S | 1334 | 15165 |
| STRATEGIC BELMONT & ST | 420 | 26006S | 1334 | 15165 |
| STRATEGIC BELMONT & ST | 420 | 26006S | 1601 | 18198 |
| STRATEGIC BELMONT & ST | 420 | 26006S | 1494 | 16985 |
| STRATEGIC BELMONT & ST | 420 | 26006S | 1975 | 22444 |
| STRATEGIC BELMONT & ST | 420 | 26006S | 2001 | 22748 |
| STRATEGIC BELMONT & ST | 420 | 26006S | 2001 | 22748 |
| STRATEGIC BELMONT & ST | 420 | 26006S | 2028 | 23051 |
| STRATEGIC BELMONT & ST | 420 | 26006S | 2028 | 23051 |
| STRATEGIC BELMONT & ST | 420 | 26006S | 2028 | 23051 |
| STRATEGIC BELMONT & ST | 420 | 26006S | 2055 | 23354 |
| STRATEGIC BELMONT & ST | 420 | 26006S | 2055 | 23354 |
| STRATEGIC BELMONT & ST | 420 | 26006S | 2082 | 23657 |
| STRATEGIC BELMONT & ST | 420 | 26006S | 2082 | 23657 |
| STRATEGIC BELMONT & ST | 420 | 26006S | 1948 | 22141 |
| STRATEGIC BELMONT & ST | 420 | 26006S | 1948 | 22141 |
| STRATEGIC BELMONT & ST | 420 | 26006S | 1 | 22141 |
| STRATEGIC BELMONT & ST | 420 | 26006S | 1975 | 22444 |
| STRATEGIC BELMONT & ST | 420 | 26006S | 1975 | 22444 |
| STRATEGIC BELMONT & ST | 420 | 26006S | 2001 | 22748 |
| STRATEGIC BELMONT & ST | 420 | 26006S | 2001 | 22748 |
| STRATEGIC BELMONT & ST | 420 | 26006S | 2028 | 23051 |
| STRATEGIC BELMONT & ST | 420 | 26006S | 2028 | 23051 |
| STRATEGIC BELMONT & ST | 420 | 26006S | 2028 | 23051 |
| STRATEGIC BELMONT & ST | 420 | 26006S | 43 | 785

# LEGAL NOTICE

continued from previous page

| | NO. | SIZE | LAND | IMP |
|---|---|---|---|---|
| D & E BAYSON | 904 | 5700S | 45600 | 40777 |
| WEIN BERNHARDT | 916 | 5700S | 19380 | 79588 |
| NOLAN & GAUGHAN | 920 | 5700S | 45600 | 71350 |
| RACHEL BARNER | 924 | 5700S | 45600 | 30284 |
| CATALPA AVE | W | | | |
| TAXPAYER OF | 1055 | 4500S | 22500 | 95701 |
| DENNIS HUEBNER | 1422 | 3750S | 30000 | 30865 |
| SEAN R GUZIK | 1452 | 3750S | 30000 | 35379 |
| TRACEY FARRISH | 1462 | 3750S | 30000 | 35940 |
| ANTHONY ZUMPANO | 1474 | 3750S | 30000 | 41976 |
| CAROL HANSON | 1614 | 4375S | 35000 | 24474 |
| GILBERT O JIMENEZ | 1619 | 3758S | 13874 | 33125 |
| JERRY CATES | 1714 | 3125S | 25000 | 32425 |
| CLAREMONT AVE | N | | | |
| DANIEL STOCK | 3323 | 3100S | 38750 | 58922 |
| LARRY BERNSTEIN | 3329 | 3100S | 38750 | 61000 |
| NICK & MIA KASIMOS | 3648 | 3720S | 46500 | 40278 |
| JOSEF MINTON | 3726 | 3720S | 46500 | 121579 |
| SARAH WIELAND | 3742 | 3720S | 46500 | 12331 |
| SEAN & ALYSON WALLIS | 3748 | 3720S | 46500 | 33094 |
| RAD FLATS LLC | 3830 | 3720S | 46500 | 17745 |
| JON BRESEMANN | 3844 | 3720S | 46500 | 10950 |
| 3854 NORTH CLAREMONT | 3854 | 3720S | 46500 | |
| C SUTTON | 3915 | 3720S | 46500 | 35341 |
| CYNTHIA GADDIS | 4108 | 3100S | 27900 | 80340 |
| GONZALO VERGARA | 4129 | 3100S | 27900 | 20388 |
| HEATHER ANN SULLIVAN | 4139 | 3100S | 27900 | 142460 |
| STANLEY M WASH | 4156 | 3100S | 27900 | 168000 |
| DYBEK LATVA TRUST | 4325 | 3100S | 27900 | 71940 |
| WILLIAM BRADLEY WEILAN | 4528 | 4687S | 42183 | 288527 |
| DJS23 LLC | 4934 | 3750S | 30000 | 58254 |
| RAFAEL GONZALEZ | 5046 | 3125S | 25000 | 24280 |
| TOM POPE | 5059 | 3325S | 26600 | 68204 |
| DINAKAR VINNAKOTA | 5119 | 4522S | 36176 | 72500 |
| QUALITY LIVING & RENTA | 6118 | 6930S | 24255 | 39855 |
| QUALITY LIVING & RENTA | 6127 | 7560S | 26460 | 45761 |
| VIVIAN GIANNARAS TRUST | 6251 | 4158S | 20790 | 19561 |
| CLARENDON AVE | N | | | |
| HARD SLAB LLC | 4157 | 10120S | 50600 | 946963 |
| CLARENDON COURT ASSOC | 4500 | 6250S | 20312 | 140015 |
| CLARENDON COURT PRESER | 4502 | 6250S | 20312 | 120012 |
| CLARENDON COURT PRESER | 4510 | 6225S | 20231 | 140015 |
| 4520 CLARENDON LLC | 4520 | 11250S | 56250 | 936849 |
| LAKE VIEW TOWERS APTS | 4550 | 9044S | 29393 | 203287 |
| LAKE VIEW TOWERS APTS | 4550 | 9472S | 30784 | 289291 |
| LAKE VIEW TOWERS APTS | 4550 | 7680S | 24960 | 179832 |
| LAKE VIEW TOWERS APTS | 4550 | 8040S | 26130 | 187651 |
| LAKE VIEW TOWERS APTS | 4550 | 2820S | 9165 | 15637 |
| LAKE VIEW TOWERS APTS | 4550 | 2782S | 9041 | 46912 |
| LAKE VIEW TOWERS APTS | 4550 | 3308S | 10751 | 93824 |
| LAKE VIEW TOWERS APTS | 4550 | 11719S | 38086 | 320566 |
| LAKE VIEW TOWERS APTS | 4550 | 5129S | 16669 | 132917 |
| LAKE VIEW TOWERS APTS | 4550 | 6860S | 22295 | 93826 |
| CLARK ST | N | | | |
| WATER TOWER REALTY MGT | 2424 | 19200S | 115200 | 702750 |
| A SACCONE & SONS AGTS | 2444 | 2100S | 31500 | 33378 |
| GW CLARK ST LLC | 2471 | 5202S | 78030 | 151470 |
| DEARBORN PAWKY REALTY | 2508 | 30475S | 182850 | 556877 |
| LIG CLARK WRIGHTWOOD | 2622 | 6000S | 90000 | 86143 |
| STRATEGIC 2625 LLC | 2625 | 25239S | 2011 | 11133 |
| STRATEGIC 2625 LLC | 2625 | 25239S | 1877 | 10387 |
| STRATEGIC 2625 LLC | 2625 | 25239S | 1954 | 10813 |
| STRATEGIC 2625 LLC | 2625 | 25239S | 1877 | 10387 |
| STRATEGIC 2625 LLC | 2625 | 25239S | 2011 | 11133 |
| STRATEGIC 2625 LLC | 2625 | 25239S | 2015 | 11155 |
| STRATEGIC 2625 LLC | 2625 | 25239S | 1881 | 10409 |
| STRATEGIC 2625 LLC | 2625 | 25239S | 1881 | 10409 |
| STRATEGIC 2625 LLC | 2625 | 25239S | 2015 | 11155 |
| STRATEGIC 2625 LLC | 2625 | 25239S | 2015 | 11155 |
| STRATEGIC 2625 LLC | 2625 | 25239S | 1881 | 10409 |
| STATEGIC 2625 LLC | 2625 | 25239S | 1881 | 10409 |
| STRATEGIC 2625 LLC | 2625 | 25239S | 1985 | 10987 |
| STRATEGIC 2625 LLC | 2625 | 25239S | 2023 | 11197 |
| STRATEGIC 2625 LLC | 2625 | 25239S | 1888 | 10451 |
| STRATEGIC 2625 LLC | 2625 | 25239S | 1884 | 10429 |
| STRATEGIC 2625 LLC | 2625 | 25239S | 2019 | 11175 |
| STRATEGIC 2625 LLC | 2625 | 25239S | 2019 | 11175 |
| STRATEGIC 2625 LLC | 2625 | 25239S | 1884 | 10429 |
| STRATEGIC 2625 LLC | 2625 | 25239S | 1888 | 10451 |
| STRATEGIC 2625 LLC | 2625 | 25239S | 2022 | 11197 |
| STRATEGIC 2625 LLC | 2625 | 25239S | 2038 | 11282 |
| STRATEGIC 2625 LLC | 2625 | 25239S | 1903 | 10536 |
| STRATEGIC 2625 LLC | 2625 | 25239S | 1899 | 10514 |
| STRATEGIC 2625 LLC | 2625 | 25239S | 2034 | 11261 |
| STRATEGIC 2625 LLC | 2625 | 25239S | 2034 | 11261 |
| STRATEGIC 2625 LLC | 2625 | 25239S | 1899 | 10514 |
| STRATEGIC 2625 LLC | 2625 | 25239S | 1904 | 10536 |
| STRATEGIC 2625 LLC | 2625 | 25239S | 2038 | 11282 |
| STRATEGIC 2625 LLC | 2625 | 25239S | 2046 | 11324 |
| STRATEGIC 2625 LLC | 2625 | 25239S | 1911 | 10578 |
| STRATEGIC 2625 LLC | 2625 | 25239S | 1904 | 10536 |
| STRATEGIC 2625 LLC | 2625 | 25239S | 2038 | 11282 |
| STRATGIC 2625 LLC | 2625 | 25239S | 2038 | 11282 |
| STRATEGIC 2625 LLC | 2625 | 25239S | 1904 | 10536 |
| STRATEGIC 2625 LLC | 2625 | 25239S | 1911 | 10578 |
| STRATEGIC 2625 LLC | 2625 | 25239S | 2046 | 11324 |
| STRATEGI 2625 LLC | 2625 | 25239S | 2054 | 11368 |
| STRATEGIC 2625 LLC | 2625 | 25239S | 1919 | 10622 |
| STRATEGIC 2625 LLC | 2625 | 25239S | 1911 | 10578 |
| STRATEGIC 2625 LLC | 2625 | 25239S | 2046 | 11324 |
| STRATEGIC 2625 LLC | 2625 | 25239S | 2046 | 11324 |
| STRATEGIC 2625 LLC | 2625 | 25239S | 1911 | 10578 |
| STRATEGIC 2625 LLC | 2625 | 25239S | 1919 | 10622 |
| STRATEGIC 2625 LLC | 2625 | 25239S | 2054 | 11368 |
| STRATEGIC 265 LLC | 2625 | 25239S | 2069 | 11453 |
| STRATEGIC 2625 LLC | 2625 | 25239S | 1935 | 10707 |
| STRATEGIC 2625 LLC | 2625 | 25239S | 1923 | 10642 |
| STRATEGIC 2625 LLC | 2625 | 25239S | 2058 | 11390 |
| STRATEGIC 2625 LLC | 2625 | 25239S | 2058 | 11390 |
| STRATEGIC 2625 LLC | 2625 | 25239S | 1923 | 10642 |
| STRATEGIC 2625 LLC | 2625 | 25239S | 1934 | 10707 |
| STRATEGIC 2625 LLC | 2625 | 25239S | 2069 | 11453 |
| STRATEGIC 2625 LLC | 2625 | 25239S | 2076 | 11495 |
| STRATEGIC 2625 LLC | 2625 | 25239S | 1945 | 10771 |
| STRATEGIC 2625 LLLC | 2625 | 25239S | 1931 | 10685 |
| STRATEGIC 2625 LLLC | 2625 | 25239S | 2065 | 11432 |
| STRATEGIC 2625 LLC | 2625 | 25239S | 2065 | 11432 |
| STRATEGIC 2625 LLC | 2625 | 25239S | 1930 | 10685 |
| STRATEGIC 2625 LLC | 2625 | 25239S | 1946 | 10771 |
| STRATEGIC 2625 LLC | 2625 | 25239S | 2077 | 11495 |
| STRATEGIC 2625 LLC | 2625 | 25239S | 2085 | 11539 |
| STRATEGIC 2625 LLC | 2625 | 25239S | 1954 | 10813 |
| STRATEGIC 2625 LLC | 2625 | 25239S | 1938 | 10727 |
| STRATEGIC 2625 LLC | 2625 | 25239S | 2069 | 11453 |
| STRATEGIC 2625 LLC | 2625 | 25239S | 1954 | 10813 |
| STRATEGIC 2625 LLC | 2625 | 25239S | 2100 | 11623 |
| STRATEGIC 2625 LLC | 2625 | 25239S | 1969 | 10898 |
| STRATEGIC 2625 LLC | 2625 | 25239S | 1950 | 10791 |
| STRATEGIC 2625 LLC | 2625 | 25239S | 2085 | 11539 |
| STRATEGIC 2625 LLC | 2625 | 25239S | 2085 | 11539 |
| STRATEGIC | 2625 | 25239S | 1950 | 10791 |
| STRATGIC 2625LLC | 2625 | 25239S | 1969 | 10898 |
| STRATGIC 2625 LLC | 2625 | 25239S | 2100 | 11623 |
| STRATEGIC 2625 LLC | 2625 | 25239S | 2108 | 11666 |
| STRATEGIC 2625 LLC | 2625 | 25239S | 1977 | 10940 |
| STRATEGIC 2625 LLC | 2625 | 25239S | 1958 | 10835 |
| STRATEGIC 2625 LLC | 2625 | 25239S | 2088 | 11559 |
| STRATEGIC 2625 LLC | 2625 | 25239S | 2088 | 11559 |
| STRATEGIC 2625 LLC | 2625 | 25239S | 1958 | 10835 |
| STRATEGIC 2625 LLC | 2625 | 25239S | 1977 | 10940 |
| STRATEGIC 2625 LLC | 2625 | 25239S | 2108 | 11666 |
| STRATEGIC 2625 LLC | 2625 | 25239S | 2115 | 11708 |
| STRATEGIC 2625 LLC | 2625 | 25239S | 1985 | 10984 |
| STRATEGIC 2625 LLC | 2625 | 25239S | 1961 | 10856 |
| STRATGGIC 2625 LLC | 2625 | 25239S | 2096 | 11603 |
| STRATEGIC 2625 LLC | 2625 | 25239S | 2096 | 11603 |
| STRATEGIC 2625 LLC | 2625 | 25239S | 1961 | 10856 |
| STRATEGIC 2625 LLC | 2625 | 25239S | 1985 | 10984 |
| STRATEGIC 2625 LLC | 2625 | 25239S | 2115 | 11708 |
| STRATEGIC 2625 LLC | 2625 | 25239S | 2130 | 11794 |
| STRATEGIC 2625 LLC | 2625 | 25239S | 2000 | 11069 |
| STRATEGIC 2625 LLC | 2625 | 25239S | 1977 | 10940 |
| STRATEGIC 2625 LLC | 2625 | 25239S | 2108 | 11666 |
| STRATEGIC 2625 LLC | 2625 | 25239S | 2108 | 11666 |
| STRATEGIC 2625 LLC | 2625 | 25239S | 1977 | 10940 |
| STRATEGIC 2625 LLC | 2625 | 25239S | 2003 | 11085 |
| STRATEGIC 2625 LLC | 2625 | 25239S | 2131 | 11794 |
| STRATEGIC 2625 LLC | 2625 | 25239S | 2139 | 11837 |
| STRATEGIC 2625 LLC | 2625 | 25239S | 2008 | 11111 |
| STRATEGIC 2625 LLC | 2625 | 25239S | 1980 | 10962 |
| STRATEGIC 2625 LLC | 2625 | 25239S | 2115 | 11708 |
| STRATEGIC 2625 LLC | 2625 | 25239S | 2115 | 11708 |
| STRATEGIC 2625 LLC | 2625 | 25239S | 1980 | 10962 |
| STRATEGIC 2625 LLC | 2625 | 25239S | 2008 | 11111 |
| STRATEGIC 2625 LLC | 2625 | 25239S | 2139 | 11837 |
| STRATEGIC 2625 LLC | 2625 | 25239S | 2146 | 11879 |
| STRATEGIC 2625 LLC | 2625 | 25239S | 2015 | 11155 |
| STRATGEIC 2625 LLC | 2625 | 25239S | 1988 | 11006 |
| STRATEGIC 2625 LLC | 2625 | 25239S | 2119 | 11730 |
| STRATEGIC 2625 LLC | 2625 | 25239S | 2119 | 11730 |
| STRATEGIC 2625 LLC | 2625 | 25239S | 1988 | 11006 |
| STRATEGIC 2625 LLC | 2625 | 25239S | 2015 | 11155 |
| STRATEGIC 2625 LLC | 2625 | 25239S | 2146 | 11879 |
| STRATEGIC 2625 LLC | 2625 | 25239S | 2162 | 11965 |
| STRATEGIC 2625 LLC | 2625 | 25239S | 2031 | 11240 |
| STRATEGIC 2625 LLC | 2625 | 25239S | 2000 | 11069 |
| STRATEGIC 2625 LLC | 2625 | 25239S | 2135 | 11816 |
| STRATEGIC 2625 LLC | 2625 | 25239S | 2135 | 11816 |
| STRATEGIC 2625 LLC | 2625 | 25239S | 2000 | 11069 |
| STRATEGIC 2625 LLC | 2625 | 25239S | 2031 | 11240 |
| STRATEGIC 2625 LLC | 2625 | 25239S | 2162 | 11965 |
| STRATEGIC 2625 LLC | 2625 | 25239S | 2208 | 12222 |
| STRATEGIC 2625 LLC | 2625 | 25239S | 2038 | 11282 |
| STRATEGIC 2625 LLC | 2625 | 25239S | 2007 | 11111 |
| STRATEGIC 2625 LLC | 2625 | 25239S | 2177 | 12050 |
| STRATEGIC 2625 LLC | 2625 | 25239S | 2177 | 12050 |
| STRATEGIC 2625 LLC | 2625 | 25239S | 2007 | 11111 |
| STRATEGIC 2625 LLC | 2625 | 25239S | 2038 | 11281 |
| STRATEGIC 2625 LLC | 2625 | 25239S | 2208 | 12222 |
| STRATEGIC 2625 LLC | 2626 | 25239S | 2069 | 11453 |
| STRATEGIC 2625 LLLC | 2626 | 25239S | 1938 | 10727 |
| STRATEGIC 2625 LLC | 2626 | 25239S | 2085 | 11539 |
| VIP JACOB LLC | 2636 | 3745S | 44940 | 150057 |
| COVENT APARTMENTS LLC | 2653 | 29640S | 148200 | 20640 |
| VASILIKI VINA LUKIDIS | 2701 | 5000S | 75000 | 270249 |
| DAVID COHEN CF CLARK | 2707 | 5000S | 75000 | 148667 |
| SUNRISE SENIOR LIV | 2710 | 62444S | 58135 | 686604 |
| 2717 N CLARK BONNIE MG | 2715 | 5111S | 76665 | 147002 |
| CO RYAN PTS DEPT 800 | 2731 | 7064S | 84768 | 78232 |
| BITCO CLARK STREET LLC | 2732 | 6250S | 93750 | 191750 |
| 2735 N CLARK ST LLC | 2735 | 1984S | 29760 | 65629 |
| BAI CENTURY LLC | 2828 | 16779S | 251685 | 1946458 |
| BAI CENTURY LLC | 2828 | 28182S | 49811 | 1045805 |
| BAI CENTURY LLC | 2828 | 28182S | 27125 | 57043 |
| BAI CENTURY LLC | 2828 | 28182S | 6340 | 116787 |
| BAI CENTURY LLC | 2828 | 28182S | 73977 | 1611509 |
| BAI CENTURY LLC | 2828 | 28182S | 21066 | 38929 |
| BAI CENTURY LLC | 2828 | 28182S | 27477 | 539608 |
| BAI CENTURY LLC | 2828 | 28182S | 21066 | 38929 |
| BAI CENTURY LLC | 2828 | 28182S | 15359 | 323248 |
| BAI CENTURY LLC | 2828 | 28182S | 9018 | 19014 |
| ORANGE PEEL LLC | 3101 | 10731S | 160965 | 134659 |
| BELMONT CLARK PARTNERS | 3130 | 21169S | 127014 | 511161 |
| BELMONT CLARK PARTNERS | 3160 | 20361S | 122166 | 304000 |
| BELMONT CLARK PARTNERS | 3166 | 9817S | 58902 | 111343 |
| WOODY SLAYMAKER | 3223 | 10000S | 150000 | 111657 |
| 3248 N CLARK ST LLC | 3248 | 3750S | 56250 | 74273 |
| 3300 N CLARK LLC | 3300 | 23267S | 148908 | 3293820 |
| MARMAY LLC | 3301 | 3493S | 52395 | 106488 |
| WOODY SLAYMAKER | 3309 | 3125S | 46875 | 39198 |
| PELE JACQUELIN | 3404 | 1106S | 16590 | 75090 |
| 3408 NORTH CLARK LLC | 3408 | 4125S | 61875 | 205809 |
| MARC REALTY | 3473 | 1975S | 86406 | 393554 |
| MARC REALITY | 3473 | 1925S | 84218 | 393554 |
| MARC REALTY | 3473 | 3514S | 153737 | 7350 |
| MICHAEL WING | 3506 | 6250S | 273437 | 184576 |
| MICHAEL WING | 3510 | 6250S | 273437 | 173961 |
| HUTTON HOME RUN LLC | 3511 | 3302S | 49530 | 66312 |
| CHP 3524 CLARK LLC | 3526 | 6250S | 273437 | 500206 |
| NORTH CLARK STREET LLC | 3614 | 4586S | 100318 | 636094 |
| NORTH CLARK STREET LLC | 3616 | 8995S | 196765 | 890532 |
| NORTH CLARK ST LLC | 3620 | 3125S | 68359 | 296844 |
| NORTH CLARK ST LLC | 3622 | 3125S | 68359 | 296844 |
| NORTH CLARK STREET LLC | 3624 | 3125S | 205078 | 296844 |
| NORTH CLARK STREET LLC | 3628 | 6250S | 136718 | 636094 |
| NORTH CLARK STREET LLC | 3632 | 3125S | 68359 | 296844 |
| NORTH CLARK STREET LLC | 3636 | 3125S | 68359 | 296844 |
| NORTH CLARK STREET LLC | 3638 | 3125S | 68359 | 296844 |
| NORTH CLARK STREET LLC | 3640 | 3125S | 68359 | 296844 |
| GRAMAR LLC | 3650 | 15625S | 560546 | 187080 |
| JLRP LLC | 3710 | 4600S | 69000 | 101000 |
| JOSEPH SHANAHAN | 3720 | 6745S | 295093 | 441016 |
| 3724 NORTH CLARK LLC | 3724 | 1550S | 45930 | 88055 |
| 3774 N CLARK LLC | 3774 | 4982S | 29892 | 108330 |
| CLARK APTS LLC | 3839 | 2978S | 44670 | 36179 |
| CLARK APTS LLC | 3841 | 2162S | 32430 | 26198 |
| SCHOEMAN | 3844 | 13381S | 226 | 1370 |
| RUSSELL A TOMES | 3844 | 13381S | 218 | 1370 |
| BRIAN L HEIDE | 3844 | 13381S | 218 | 1370 |
| CD 4410 N CLARK LLC | 4410 | 10000S | 80000 | 578523 |
| MYUNG JIN JEONG | 4510 | 4445S | 66675 | 73926 |
| 4511 CLARK ACQUISITION | 4511 | 3394S | 50910 | 63023 |
| 4511 CLARK ACQUISITION | 4515 | 4500S | 67500 | 99685 |
| 4511 CLARK ACQUISITION | 4517 | 4500S | 67500 | 100016 |
| 4511 CLARK ACQUISITION | 4521 | 2250S | 33750 | 37296 |
| 4511 CLARK ACQUISITION | 4523 | 2250S | 33750 | 29767 |
| 4533 N CLARK LLC | 4533 | 7560S | 113400 | 161600 |
| RAYAN ENTERPRISES | 4550 | 16362S | 98172 | 303674 |
| OUDEH RAYAN | 4605 | 6013S | 48104 | 19965 |
| 4611 CLARK INC | 4611 | 5986S | 89790 | 158624 |
| NORTH COMMUNITY BANK | 4701 | 6000S | 90000 | 2499 |
| North Community Bank | 4701 | 3306S | 49590 | 4385 |
| North Community Bank | 4701 | 3592S | 53880 | 121292 |
| MICHAEL J MORRISSEY | 4733 | 6094S | 2909 | 31078 |
| MICHAEL J MORRISSEY | 4743 | 6095S | 3321 | 33646 |
| MICHAEL J MORRISSEY | 4747 | 6093S | 3533 | 33025 |
| MICHAEL J MORRISSEY | 4747 | 6093S | 3305 | 30861 |
| STREET HAWK INVSMNTS | 4808 | 8644S | 2074 | 89892 |
| 4814 N CLARK ST | 4814 | 66860S | 27579 | 523152 |
| CLARK ST BLDG PARTNERS | 4850 | 4544S | 36352 | 26908 |
| CLARK ST BLDG PARTNERS | 4854 | 6000S | 48000 | 80724 |
| JP INVESTMENTS LLC | 4860 | 23162S | 7643 | 64877 |
| DAVID KRUG | 4860 | 23162S | 8396 | 68150 |
| DAVID KRUG | 4872 | 11000S | 165000 | 1796569 |
| MID INVESTMENT INC | 5006 | 9790S | 146850 | 3787 |
| GREB REAL ESTATE LLC | 5014 | 7695S | 61560 | 60000 |
| THE RENSLOW LLC | 5019 | 8691S | 52146 | 176808 |
| 5025 N CLARK BLDG LLC | 5025 | 4470S | 35760 | 55481 |
| 5044 N CLARK BUILDING | 5044 | 3050S | 24400 | 34897 |
| 5101 REAL ESTATE LLC | 5101 | 5795S | 15707 | 232290 |
| SOUTH FOSTER LLC | 5115 | 12175S | 3804 | 4854 |
| SOUTH FOSTER LLC | 5115 | 12175S | 3804 | 4854 |
| SOUTH FOSTER LLC | 5115 | 12175S | 3804 | 4854 |
| SOUTH FOSTER LLC | 5115 | 12175S | 3804 | 4854 |
| SOUTH FOSTER LLC | 5117 | 12175S | 27637 | 57756 |
| SOUTH FOSTER LLC | 5117 | 12175S | 74358 | 35979 |
| ELVIR HRASTINSKI | 5121 | 9762S | 97229 | 100581 |
| BGE 2022 LLC | 5138 | 3500S | 28000 | 29891 |
| 5145 5147 N CLARK LLC | 5145 | 6300S | 94500 | 613847 |
| PHASER LLC | 5400 | 2702S | 40530 | 219726 |
| BILL STOTIS | 5545 | 11625S | 174375 | 340278 |
| 5706 CLARK LLC | 5706 | 2150S | 17200 | 44248 |
| GUILLERMINA URIBE | 5708 | 4297S | 34376 | 40561 |
| RICK STRILKY | 5709 | 9375S | 75000 | 60009 |
| 5905 N CLARK LLC | 5841 | 2601S | 25132 | 1984 |
| 5905 N CLARK LLC | 5845 | 5217S | 50409 | 11216 |
| 5905 N CLARK LLC | 5847 | 5885S | 56863 | 13707 |
| VRANAS & CHIOROS | 5963 | 12625S | 189375 | 79419 |
| JOHN A RUSHING | 6100 | 7488S | 86168 | 41681 |
| JOHN A RUSHING | 6108 | 2400S | 27618 | 893 |
| JOHN A RUSHING | 6110 | 2400S | 27618 | 733 |
| 5061 N CLARK 2E | 6340 | 11448S | 68688 | 93531 |
| 6349 N CLARK LLC | 6351 | 5748S | 86220 | 75063 |
| CLIFTON AVE | N | | | |
| K HATZITASKOS | 3017 | 3100S | 54250 | 90922 |
| STEPHEN J LEVY | 3037 | 3100S | 54250 | 56895 |
| CARTER & PATRICIA KORE | 3056 | 3025S | 52937 | 36694 |
| DAVID A GENELLY | 3117 | 2976S | 44640 | 73132 |
| LEVIT AND LIPSHUTZ LTD | 3207 | 7748S | 8290 | 93498 |
| JASON RIZOS | 3233 | 3100S | 46500 | 103715 |
| THOMAS QUINN | 3242 | 3100S | 46500 | 51923 |
| 3326 NORTH CLIFTON AN | 3326 | 3100S | 46500 | 16750 |
| VTP PARTNERSHIP | 3711 | 3073S | 46095 | 73651 |
| CLIFTON MAGNOL CO POAH | 4414 | 20471S | 66530 | 81491 |
| 1140 W WILSON FLATS LL | 4610 | 4800S | 24000 | 200143 |
| ACCOUNT NUMBER 0251 | 4616 | 4800S | 60000 | 62519 |
| ACCOUNT NUMBER 0251 | 4622 | 4125S | 51562 | 2267 |
| ACCOUNT NUMBER 0251 | 4624 | 675S | 8437 | 144 |
| CLYBOURN AVE | N | | | |
| MICHAEL DRAGOVICH | 2418 | 1950S | 9750 | 75608 |
| MICHAEL DRAGOVICH | 2420 | 2200S | 11000 | 72 |
| MICHELLE H GOOZE MILLE | 2421 | 3750S | 46875 | 43516 |
| KORY T BELL | 2427 | 536S | 6700 | 39671 |
| ANAND SHETH | 2427 | 536S | 6700 | 39671 |
| AMI SHETH SAGEL | 2429 | 536S | 6700 | 39671 |
| 4235 N LEAVITT AN ILLI | 2450 | 11250S | 140625 | 558575 |
| 2511 CLYBOURN LLC | 2511 | 7500S | 46875 | 53924 |
| COSTCO PROP TAX 380 | 2746 | 125049S | 797187 | 902082 |
| SAFEGUARD OPERATIONS | 2763 | 15625S | 195312 | 1380625 |
| SAFEGUARD OPERATIONS | 2765 | 3125S | 39062 | 268454 |
| SAFEGUARD OPERATIONS | 2767 | 3125S | 39062 | 268454 |
| COSTCO PROP TAX 380 | 2768 | 5000S | 31875 | 2171 |
| V GOLEMI | 2821 | 3125S | 31250 | 24949 |
| "LATHROP HOMES IA, LP" | 2846 | 1 . 724A | 1 | 217011 |
| MIT DEVELOPERS LLC | 2853 | 3125S | 31250 | |
| "LATHROP HOMES IA, LP" | 2986 | 10 . 648A | 1 | 348631 |
| NIKOLA DELIC | 3021 | 3122S | 31220 | 34780 |
| VIJAY PRABHAKARAN & AN | 3114 | 3965S | 58682 | 62998 |
| MEDVET ILLINOIS LLC | 3119 | 3125S | 39062 | 51088 |
| MEDVET ILLINOIS LLC | 3121 | 3125S | 39062 | 55890 |
| MEDVET ILLINOIS LLC | 3123 | 3125S | 39062 | 57498 |
| MEDVET ILLINOIS LLC | 3127 | 3125S | 39062 | 205814 |
| 3130 CLYBOURN MEMBERS | 3130 | 3125S | 39062 | 111309 |
| MEDVET ILLINOIS LLC | 3132 | 3125S | 39062 | 862 |
| MEDVET ILLINOIS LLC | 3134 | 3125S | 39062 | 862 |
| MEDVET ILLINOIS LLC | 3138 | 3125S | 39062 | 862 |
| MEDVET ILLINOIS LLC | 3140 | 3125S | 39062 | 862 |
| MEDVET ILLINOIS LLC | 3142 | 3125S | 39062 | 862 |
| CORNELIA AVE | W | | | |
| FORMAN REALTY CORP | 535 | 15000S | 75000 | 1553847 |
| 629 W CORNELIA LLC | 637 | 12000S | 60000 | 229007 |
| BROADWAY AND HARBOR LL | 649 | 6950S | 41734 | 808882 |
| 703 709 W CORNELIA | 707 | 4850S | 72750 | 150903 |
| MID NORTH CONSTRUCTION | 726 | 6850S | 102750 | 76800 |
| MID NORTH CONSTRUCTION | 740 | 6250S | 93750 | 126884 |
| STRATEGY INVESTMENTS | 1059 | 3131S | 46965 | 79691 |
| TEN61 LLC | 1061 | 3125S | 46875 | 58869 |
| LOFONG BIBI LEUNG | 1215 | 3750S | 56250 | 66005 |
| 1221 W CORNELIA LLC | 1221 | 3750S | 56250 | 212500 |
| C & M PRICKETT | 1230 | 3720S | 55800 | 131132 |
| K L & A M GILLESPIE | 1231 | 3750S | 56250 | 24188 |
| JASON ST PETERS | 1243 | 3625S | 54375 | 128770 |
| R STREZO & G PETERSON | 1322 | 3720S | 55800 | 62402 |
| RUSSELL AVELLANA & STE | 1755 | 3125S | 39062 | |
| CORNELIA ARTS BUILDING | 1800 | 18600S | 116250 | 206823 |
| BRYAN ROBINSON | 1939 | 3100S | 38750 | |
| MARTIN THORNTON | 2020 | 3149S | 39362 | 36316 |
| CULLOM AVE | W | | | |
| PETER J OBRIEN | 937 | 5340S | 26700 | 78094 |
| MADO MANAGEMENT LP | 940 | 12525S | 156562 | 1001321 |
| ROBERT J FLANNERY JR | 1444 | 3125S | 28125 | 55536 |
| BRIAN ADDISON | 1445 | 3750S | 33750 | 68300 |
| R & J LEVITT | 1468 | 3125S | 28125 | 111614 |
| LAWRENCE LEVY | 1615 | 2976S | 23808 | 34595 |
| BRENT R SCHMITT | 1771 | 2538S | 20304 | |
| RONALD A RAEDEKE | 1776 | 6510S | 52080 | 51000 |
| NICHOLAS DUBOIS REVOCA | 2036 | 3750S | 33750 | 76195 |
| D & L JORDAN | 2038 | 3750S | 33750 | 85874 |
| MEGHAN LARKIN | 2039 | 3750S | 33750 | 92250 |
| L AND D GOLDMAN | 2052 | 3750S | 33750 | 74025 |
| RAVI KALHAN | 2251 | 3075S | 27675 | 93056 |
| IRV GILLNER | 2309 | 3050S | 27450 | 19074 |
| TRAVIS NADELHOFFER | 2315 | 3050S | 27450 | 85691 |
| MERI VALLIN | 2325 | 3912S | 35208 | 138500 |
| CUYLER AVE | W | | | |
| R & M GAROFOLO | 1442 | 3125S | 28125 | 96086 |
| TAYLOR ANDERSON CIMALA | 1831 | 3125S | 28125 | 61375 |
| ANDREW CZOCHER | 1906 | 3000S | 27000 | 88425 |
| SEAN GIRARDIN | 2051 | 2975S | 26775 | 38417 |
| TS REAL ESTATE 2054 CU | 2054 | 3000S | 27000 | 52547 |
| JOSEPH HARGROVE | 2131 | 2975S | 26775 | 81037 |
| DAKIN ST | W | | | |
| DRAPER KRAMER WVL | 945 | 7000S | 42000 | 244858 |
| 1022 WEST DAKIN LLC | 1022 | 4028S | 4531 | 15156 |
| 1022 WEST DAKIN LLC | 1022 | 4028S | 4954 | 16570 |
| 1022 WEST DAKIN LLC | 1022 | 4028S | 5135 | 17176 |
| 1022 WEST DAKIN LLC | 1022 | 4028S | 5316 | 17783 |
| 1022 WEST DAKIN LLC | 1022 | 4028S | 3806 | 12731 |
| 1022 WEST DAKIN LLC | 1022 | 4028S | 3987 | 13337 |
| 1022 WEST DAKIN LLC | 1022 | 4028S | 4229 | 14145 |
| 1022 WEST DAKIN LLC | 1024 | 4028S | 4350 | 14549 |
| 1022 W DAKIN LLC | 1024 | 4028S | 4531 | 15156 |
| 1022 WEST DAKIN LLC | 1024 | 4028S | 4773 | 15964 |
| 1022 WEST DAKIN LLC | 1024 | 4028S | 3383 | 11316 |
| 1022 WEST DAKIN LLC | 1024 | 4028S | 3625 | 12124 |
| 1022 W DAKIN LLC | 1024 | 4028S | 3806 | 12731 |
| 1022 WEST DAKIN LLC | 1024 | 4028S | 3987 | 13337 |
| DAMEN AVE | N | | | |
| EDWARD SALOMON | 2825 | 3132S | 39150 | 51730 |
| TOMASZ BOJARSKI | 2847 | 3125S | 39062 | 18137 |
| ZACH POSEY | 2900 | 3987S | 39870 | 50130 |
| MK CONSTRUCTION & BUIL | 2936 | 3125S | 31250 | 24600 |
| MCKAYE FRIEDA WHITESID | 3109 | 3125S | 39062 | 38595 |
| SCOTT DETTERMAN | 3330 | 3100S | 38750 | |
| BRIAN ANDREW LAFER | 3415 | 3125S | 39062 | 41406 |
| GREG SERAFIN | 3444 | 3100S | 38750 | 96865 |
| ROSSLEY | 3453 | 3125S | 39062 | 26635 |
| MARK J MANZ | 3539 | 3125S | 39062 | 37175 |
| ALBUILT INC | 3636 | 3103S | 387 | 489 |
| TIMOTHY REILLY | 3650 | 3103S | 14351 | 45284 |
| TIMOTHY REILLY | 3650 | 3103S | 387 | 489 |
| ALBUILT INC | 3650 | 3103S | 10860 | 33866 |
| JESSICA L CANGER | 3650 | 3103S | 12412 | 38453 |
| JESSICA L CANGER | 3650 | 3103S | 387 | 489 |
| 3651 N DAMEN LLC | 3651 | 4000S | 50000 | 27750 |
| MANGAN BUILDERS | 3719 | 3125S | 39062 | 32262 |
| DANA GERSTENSCHLAGER | 3747 | 3125S | 39062 | 47595 |
| BARRY TAMBLYN | 3835 | 4140S | 51750 | 46250 |
| 3851 NORTH DAMEN LLC | 3849 | 4166S | 52075 | 2036 |
| SHANE T DEVINS | 4108 | 3125S | 28125 | 32653 |
| ROBERT GOODMAN | 4161 | 2296S | 20664 | 45344 |
| NIKOLA KORICANAC | 4207 | 4590S | 41310 | 34000 |
| RAVENSWOOD ILF LLC | 4501 | 36758S | 268 | 901 |
| RAVENSWOOD ILF LLC | 4501 | 36758S | 268 | 901 |
| RAVENSWOOD ILF LLC | 4501 | 36758S | 268 | 901 |
| RAVENSWOOD ILF LLC | 4501 | 36758S | 268 | 901 |
| RAVENSWOOD ILF LLC | 4501 | 36758S | 268 | 901 |
| RAVENSWOOD ILF LLC | 4501 | 36758S | 268 | 901 |
| RAVENSWOOD SL

# LEGAL NOTICE

continued from previous page

| | NO. | SIZE | LAND | IMP |
|---|---|---|---|---|
| RAVENSWOOD ILF LLC | 4501 | 36758S | 268 | 901 |

# LEGAL NOTICE

continued from previous page

| | NO. | SIZE | LAND | IMP |
|---|---|---|---|---|
| MICHAEL & J MUCZYNSKI | 1402 | 3035S | 45525 | 55000 |
| BEN SMIGIELSKI | 1444 | 3035S | 45525 | 54423 |
| P RISK | 1539 | 3125S | 46875 | 81251 |
| PAUL ABU TALEB | 1901 | 3643S | 45537 | 58630 |
| FIONA ROBERT HORENKAMP | 1918 | 3125S | 39062 | 48313 |
| GIDDINGS ST | W | | | |
| V GEROGIANNIS | 2168 | 4605S | 41445 | 41600 |
| ANN WIRINGA | 2171 | 4605S | 41445 | 84560 |
| SANJAY GIDWANI | 2172 | 4605S | 41445 | 45303 |
| 4754 NORTH LEAVITT LLC | 2208 | 12432S | 93240 | 412499 |
| GLENLAKE AVE | W | | | |
| MATTHEW PRYOR | 1239 | 4250S | 31875 | 28466 |
| CRAIG & JOY BARROWS | 1262 | 4687S | 35152 | 27688 |
| EVAN M CANTOR | 1303 | 4125S | 30937 | 31442 |
| JAMES & TASHA NEUMEIST | 1310 | 3875S | 29062 | 34334 |
| ROBERT MAST | 1318 | 4166S | 31245 | 37764 |
| E WINTERS & WM REGAN | 1321 | 4125S | 30937 | 29542 |
| ILTER SAYGIN | 1325 | 4125S | 30937 | 35000 |
| EDWARD JELINEK | 1346 | 3125S | 23437 | 36881 |
| SCOTT KINSLOE & ELIZAB | 1416 | 4960S | 37200 | 37288 |
| A R CABANBAN JR | 1616 | 14640S | 91500 | 133908 |
| GLENWOOD AVE | N | | | |
| F & S FOJIHARA | 5247 | 4235S | 33880 | 31247 |
| WILLIAM LATIN | 5323 | 3630S | 29040 | 72279 |
| AURELIUS INVESTMENTS | 5329 | 3630S | 29040 | 31970 |
| 6311 15 N GLENWOOD AVE | 6315 | 6000S | 48000 | 49099 |
| GRACE ST | W | | | |
| 700 W GRACE INC | 700 | 13704S | 68520 | 231287 |
| 712 PARTNERS | 714 | 4950S | 24750 | 65657 |
| 828 W GRACE LLC | 828 | 28283S | 2333 | 112133 |
| SASA VEKIC | 843 | 5750S | 18459 | 27013 |
| CTLTC 8002366026 | 843 | 5750S | 18459 | 27013 |
| TEGAN M GEBERT | 843 | 5750S | 12332 | 17697 |
| CAITLIN L OGARA | 845 | 5750S | 12332 | 17697 |
| JOHN DYBAS | 845 | 5750S | 12332 | 17697 |
| CAROL J LAMPARD TRUSTE | 845 | 5750S | 12332 | 17697 |
| 1230 W GRACE LLC | 1230 | 6649S | 99735 | 124182 |
| ANN COLLINS DOLE | 1446 | 3125S | 46875 | 38295 |
| THEIS LIVING TRUST | 1622 | 7267S | 5494 | 20020 |
| HOWARD GREEN | 1622 | 7267S | 5582 | 20877 |
| HARLEY ANNE OGRADY | 1622 | 7267S | 5760 | 21644 |
| ANDREW A RICO | 1624 | 7267S | 5317 | 20197 |
| RICHARD BERG | 1624 | 7267S | 6203 | 23091 |
| RHONDA DE FREITAS | 1624 | 7267S | 6292 | 23002 |
| SARAH FORNERO | 1624 | 7267S | 6469 | 23770 |
| DOUGLAS G SMITH | 1649 | 4320S | 54000 | 120157 |
| TIMOTHY L HARDER | 1652 | 2904S | 36300 | 28405 |
| CHRISTOPHER G HARVEY | 1936 | 4125S | 51562 | 98537 |
| TAXPAYER OF | 2108 | 3630S | 45375 | 36225 |
| ANTHONY&AMY KOZLOWSKI | 2151 | 3750S | 46875 | |
| GRANVILLE AVE | W | | | |
| RAE ANN CECRLE | 1109 | 1450S | 5075 | 120 |
| VU T TRUONG | 1445 | 3870S | 17802 | 73473 |
| BLAZ SOLDO | 1742 | 7750S | 27125 | 79577 |
| NICHOLAS HARKIN TRUSTE | 1755 | 4800S | 24000 | 15525 |
| GREENVIEW AVE | N | | | |
| ERMIN A ARRIOLA | 2417 | 2925S | 43875 | 38090 |
| SOPHIA Y BADAL TRUST | 2421 | 2925S | 43875 | 16000 |
| MARIA ROSARIO FERREIRA | 2423 | 2925S | 43875 | 77945 |
| LANCE & JENNIFER GILBE | 2448 | 2520S | 37800 | 55237 |
| EMERICK T YOUNGQUIST | 2516 | 2716S | 40740 | 66248 |
| SARAH JANE VALTER TRUS | 2518 | 2716S | 40740 | 70613 |
| CHIE TANAKA | 2533 | 3000S | 45000 | 52280 |
| DONALD PIERUCCI | 2618 | 3692S | 55380 | 36068 |
| ROBERT GIANNONI | 2648 | 3441S | 51615 | 61178 |
| GABRIEL J GOODMAN | 2658 | 3061S | 45915 | 240000 |
| NICHOLAS GOODALE | 2738 | 3075S | 46125 | 127875 |
| ADAM KIBORT | 3036 | 3000S | 45000 | 73335 |
| JONATHAN LOEVY | 3040 | 3000S | 45000 | 50071 |
| G & F BAILEY LLC | 3101 | 6250S | 8349 | 71062 |
| BARRETT HOMES LLC | 3114 | 1376S | 6880 | 314192 |
| MICHAEL J DOLESH | 3427 | 4650S | 69750 | 35557 |
| CHICAGO TITLE LAND TRT | 3517 | 4650S | 69750 | 33560 |
| CHICAGO TITLE LAND TRT | 3521 | 4650S | 69750 | 50341 |
| KEVIN FERGUSON | 3542 | 4635S | 69525 | 122251 |
| ERICH A HAAS | 3738 | 3100S | 46500 | 25716 |
| ARNITA C HUMPHREY TRUS | 3744 | 3090S | 46350 | 19190 |
| CTLTC 10154810 | 3755 | 3075S | 46125 | 35659 |
| GREENVIEW P&A LLC | 3800 | 3337S | 50055 | 125000 |
| CHIEN WEI LIAO | 3934 | 4112S | 61680 | 132367 |
| MGMN GREENVIEW A DELAW | 3952 | 8730S | 16368 | 40631 |
| MGMN GREENVIEW A DELAW | 3952 | 8730S | 16368 | 40631 |
| MGMN GREENVIEW A DELAW | 3952 | 8730S | 16368 | 40631 |
| MGMN GREENVIEW A DELAW | 3952 | 8730S | 16368 | 40631 |
| MGMN GREENVIEW A DELAW | 3954 | 8730S | 16368 | 40631 |
| MGMN GREENVIEW A DELAW | 3954 | 8730S | 16368 | 40631 |
| MGMN GREENVIEW A DELAW | 3954 | 8730S | 16368 | 40631 |
| MGMN GREENVIEW A DELAW | 3954 | 8730S | 16368 | 40631 |
| MARK RENTFRO & AMANDA | 4001 | 9601S | 8787 | 28742 |
| SARAH PAUP | 4001 | 9601S | 9047 | 29316 |
| DAVID A MURRAY | 4001 | 9601S | 9306 | 29891 |
| ZACHARY N ROSENBERG | 4001 | 9601S | 5322 | 17195 |
| 99 TO GABRIELLE PETERS | 4001 | 9601S | 9047 | 29316 |
| BRENNAN A LILL | 4001 | 9601S | 9306 | 29891 |
| LANCE STERLING | 4001 | 9601S | 3681 | 11330 |
| JAIME E RAGLOW | 4001 | 9601S | 3940 | 12739 |
| WILLIAM RANDALL COKER | 4001 | 9601S | 8528 | 27333 |
| MICHAEL GOODMAN | 4001 | 9601S | 6351 | 20336 |
| LORENE YUE | 4001 | 9601S | 6610 | 20911 |
| CHAD ACHENBACH & JILL | 4043 | 4830S | 43470 | 44158 |
| KAREN LEONE | 4108 | 5796S | 46368 | 127039 |
| TIMOTHY J MCGONEGLE | 4117 | 8050S | 72450 | 108509 |
| ALEXANDER FISHER | 4118 | 5477S | 43816 | 165000 |
| DOUGLAS C DINNELLA LIV | 4125 | 9338S | 84042 | 119558 |
| STEPHEN H MALATO | 4210 | 7384S | 59072 | 137956 |
| STEVEN D BINES AS TRUS | 4217 | 8700S | 78300 | 98000 |
| THOMAS J TARTAGLIA | 4222 | 7384S | 59072 | 24675 |
| BENJAMIN E LEVI | 4244 | 5600S | 44800 | 140553 |
| MAXPROP INC | 4306 | 4000S | 32000 | 52000 |
| MAXA GROUP SERIES W AN | 4308 | 4000S | 32000 | 32000 |
| 4311 N GREENVIEW LLC | 4311 | 3000S | 27000 | 13000 |
| DADOUBLEJ LP | 4318 | 4000S | 32000 | 116635 |
| MKR TRUST | 4319 | 3999S | 35991 | 73000 |
| GUNNISON ST | W | | | |
| LAUREN F BURDETTE | 815 | 17685S | 10611 | 32388 |
| GARY W MARR | 817 | 17685S | 10611 | 32388 |
| GERARD & DAPHNE TASSIN | 817 | 17685S | 8488 | 25510 |
| LUISA C MILLER | 817 | 17685S | 8488 | 25510 |
| SCOTT A LUNDIUS | 817 | 17685S | 8488 | 25510 |
| JULIAN KILMAN | 819 | 17685S | 11318 | 33682 |
| H PETER KELLER | 819 | 17685S | 14148 | 42852 |
| JULIAN BROWN AND DARYL | 819 | 17685S | 14148 | 42852 |
| MITCHELL LOCIN | 819 | 17685S | 14148 | 42852 |
| MAUREEN CAR | 821 | 17685S | 7074 | 20926 |
| ARASH ALMASI | 821 | 17685S | 7074 | 20926 |
| DEBRA L HOEGEMEYER | 821 | 17685S | 7074 | 20926 |
| TAXPAYER OF | 851 | 656S | 6560 | 35981 |
| HALSTED ST | N | | | |
| JOHN NIVASNADA | 2447 | 4725S | 56700 | 113900 |
| JUAN A ANTONIO | 2459 | 3150S | 37800 | 95095 |
| JORGE ALBARRAN | 2552 | 2940S | 44100 | 35591 |
| JORGE ALBARRAN | 2554 | 2820S | 42300 | 34544 |
| JORGE ALBARRAN | 2558 | 2880S | 43200 | 34544 |
| CF DEVELOPERS INC | 2623 | 7300S | 16069 | 11954 |
| CF DEVELOPERS INC | 2623 | 7300S | 16069 | 11954 |
| CF DEVELOPERS INC | 2623 | 7300S | 16069 | 11954 |
| CF DEVELOPERS INC | 2623 | 7300S | 16069 | 11954 |
| CF DEVELOPERS INC | 2623 | 7300S | 16069 | 11954 |
| CF F DEVELOPERS INC | 2623 | 7300S | 16069 | 11954 |
| T & B VENTURES LLCC | 2706 | 14000S | 92610 | 294924 |
| VAL REALTY | 2725 | 7906S | 47436 | 167082 |
| EXNAT-25631-VAL REALTY | 2735 | 3469S | 20814 | 181431 |
| YOUGIN KIM | 2820 | 8810S | 122525 | 63408 |
| LINDA KIM | 2837 | 8926S | 3280 | 56869 |
| CO ALTUS GROUP | 3000 | 34787S | 146105 | 383894 |
| SHEPHERD REAL ESTATE | 3024 | 34848S | 209088 | 872486 |
| ORANGE PEEL LLC | 3113 | 5023S | 75345 | 123872 |
| JUDY TOPEL | 3127 | 4875S | 73125 | 2073 |
| JUDY TOPEL | 3131 | 3125S | 46875 | 1338 |
| JUDY TOPEL | 3137 | 9375S | 140625 | 209536 |
| ZACHARY BRIDGE | 3161 | 6282S | 15705 | 54002 |
| SUBRAMANIYAM NARAYANAN | 3161 | 6282S | 15705 | 54002 |
| JEFFREY BYRNE | 3161 | 6282S | 15705 | 54002 |
| ASHISH SETH | 3161 | 6282S | 15705 | 54002 |
| RONNY KAMAL | 3161 | 6282S | 15705 | 54002 |
| CHRIS BOWLER | 3161 | 6282S | 15705 | 54002 |
| 3212 N HALSTED INC | 3212 | 4500S | 67500 | 56050 |
| MARATHON CENTER INC | 3232 | 58559S | 41576 | 742635 |
| MARATHON CENTER INC | 3232 | 58559S | 31475 | 336869 |
| LION HALSTED 2 LLC | 3312 | 3125S | 46875 | 122551 |
| JOE GABELLINI | 3314 | 3125S | 46875 | 48301 |
| NORTHBROOK LOANS LLC | 3335 | 4653S | 69795 | 130901 |
| NORTHBROOK LOANS LLC | 3337 | 4143S | 62145 | 111845 |
| MICHAEL JOSHUA LEVINE | 3406 | 2928S | 43920 | 44249 |
| MARTIN 2 SERIES 2 3512 | 3512 | 3075S | 46125 | 64330 |
| NEW MIDWET CAPITAL LLC | 3627 | 24920S | 15263 | 202934 |
| HAMILTON AVE | N | | | |
| ROBERT SHRIFTER | 3033 | 3125S | 31250 | 42615 |
| LINDSEY MARCUS TRUSTEE | 3301 | 2976S | 37200 | 102269 |
| ADAM TAYLOR | 3311 | 3100S | 38750 | 49973 |
| PAUL UNDERWOOD | 3318 | 3100S | 38750 | 31378 |
| DONALD NEHRKE | 3339 | 3100S | 38750 | 47733 |
| MARILYN R ARTHURS TRUS | 3418 | 3100S | 38750 | 74894 |
| MICHAEL NABASNY | 3531 | 3720S | 46500 | 99557 |
| TADEUSZ BUGAJ | 3619 | 3720S | 46500 | |
| DAVID FRITZSCHE | 3638 | 4340S | 54250 | 37998 |
| MORGAN G BRYAN & JENNI | 3652 | 3472S | 43400 | 123144 |
| FRANCIS A MAHONEY | 3816 | 3720S | 46500 | 80200 |
| THE SCHRECENGOST FAMIL | 3827 | 4216S | 52700 | 90000 |
| MATT SCHRECENGOST | 3831 | 4216S | 52700 | 90000 |
| DANA R MANGAN TRUSTEE | 3905 | 4340S | 54250 | 75475 |
| C & D FLEISHMAN | 3911 | 4030S | 50375 | 79252 |
| XIAOJUN WU | 3943 | 3720S | 46500 | 30478 |
| STEPHEN A KUCK | 4519 | 8850S | 79650 | 24132 |
| STEFFEN HARTIG | 4529 | 6372S | 57348 | 14035 |
| ZLATKO HABIBOVIC | 4802 | 6200S | 1751 | 40919 |
| PSM MANAGEMENT INC | 4901 | 3393S | 27144 | 71140 |
| JOSE L QUINONES | 4924 | 3600S | 28800 | 20977 |
| ROBERT E KREBS JR | 4935 | 3510S | 28080 | |
| HAMPDEN CT | N | | | |
| PLANNED PARTNERSHIPS | 2630 | 4350S | 21750 | 167382 |
| PLANNED PARTNERSHIPS | 2630 | 3100S | 15500 | 167382 |
| PLANNED PARTNERSHIPS | 2630 | 8092S | 40460 | 334765 |
| 2718 N HAMPDEN LLC | 2718 | 12500S | 62500 | 303861 |
| ROBERT J NEURAUTER | 2725 | 6250S | 75000 | 133003 |
| LINCOLN PARK SKILLED | 2730 | 12500S | 156250 | 2389990 |
| ROBERT J AURIN | 2737 | 4380S | 52560 | 140130 |
| HAWTHORNE PL | W | | | |
| R SHEPRO & L ROBERTS | 560 | 8850S | 88500 | 171896 |
| HAZEL AVE | N | | | |
| JULIE SPENCER | 4440 | 7649S | 2602 | 25909 |
| TDER ENTERPRISES 4440 | 4440 | 7649S | 2661 | 26741 |
| JEFFREY L DAGBO | 4442 | 7649S | 2661 | 26741 |
| DAVID MACK | 4442 | 7649S | 2799 | 28385 |
| HAZEL ST | N | | | |
| SHARI & HOWARD SNOW | 4248 | 9178S | 67495 | 83197 |
| LOGAN LUTES STEINER & | 4440 | 7649S | 2703 | 27590 |
| CAMBRIDGE REALTY CAP | 4544 | 10080S | 126000 | 2147480 |
| HENDERSON ST | W | | | |
| VASILIOS MELAHOURES | 1210 | 3129S | 46935 | 73849 |
| CARMEN E MARTIN & KEVI | 1243 | 6320S | 94800 | 155200 |
| K & M FREY | 1327 | 4445S | 66675 | 144223 |
| 1330 W HENDERSON LLC | 1330 | 3175S | 47625 | 27687 |
| 1346 W HENDERSON CORP | 1346 | 1829S | 27435 | 74181 |
| JOHN D SULLIVAN | 1414 | 3115S | 46725 | 65726 |
| JOHN D SULLIVAN | 1415 | 3156S | 47340 | 84910 |
| R BILIUNAS & J M GOAD | 1438 | 3125S | 46875 | 31989 |
| HENDERSON ACQUISTIONS | 1514 | 3125S | 46875 | 142777 |
| ALLISON SCHAFFER | 1516 | 3125S | 46875 | 137000 |
| SCOTT SCHRADER | 1519 | 3125S | 46875 | 67028 |
| B & S KIFF | 1528 | 3125S | 46875 | 109789 |
| J GOODWILLIE | 1715 | 3672S | 45900 | 95192 |
| HILLARD BLANK | 1730 | 4030S | 50375 | 94247 |
| STEVEN MORRIS | 1834 | 3125S | 39062 | 102062 |
| 1910 W HENDERSON LLC | 1910 | 3000S | 37500 | 48667 |
| BRENT ECK | 1929 | 3125S | 39062 | 71925 |
| JESSICA M BARGNES TRUS | 1942 | 3125S | 39062 | 64638 |
| OSCAR G BARGNES III | 1944 | 3125S | 39062 | 64638 |
| KYLE J HARDING | 1945 | 3125S | 39062 | 99242 |
| HERMITAGE AVE | N | | | |
| SCOTT MCKIBBEN | 2643 | 45233S | 52798 | 209201 |
| GARY J MALACINA | 3513 | 3125S | 39062 | 46182 |
| JENNIFER MORRIS | 3635 | 2700S | 33750 | 47626 |
| DANIEL M LIBERTY | 3636 | 3100S | 38750 | 47478 |
| SANDERCOOK & DIGIACOMO | 3639 | 2700S | 33750 | 36234 |
| OFELIA V OSIAS | 3718 | 3125S | 39062 | 53765 |
| LANCE R PAULSEN & SARA | 3817 | 2700S | 33750 | 30773 |
| JOSEFITO R QUERUBIN | 3830 | 3125S | 39062 | 26774 |
| AGNIESZKA SZAJNA | 3842 | 3125S | 39062 | 29104 |
| G & K BEATTY | 3854 | 3125S | 39062 | 66399 |
| MICHAEL A KRETCH | 3914 | 3067S | 38337 | 26187 |
| NICHOLAS CONANT | 3925 | 2700S | 33750 | 27623 |
| H BINDER | 4121 | 8250S | 66000 | 47822 |
| MATTHEW ZWEIFEL | 4134 | 4125S | 33000 | 59880 |
| PETER CHESTER | 4147 | 4125S | 33000 | 33500 |
| M ORTLIEB & J KELLER | 4240 | 4125S | 33000 | 84189 |
| CHGO TITLE LAND TRUST | 4307 | 6725S | 53800 | 117998 |
| CHRYSA MOSTER | 4313 | 4950S | 15840 | 45368 |
| STEVEN E EHRLICH NOT I | 4335 | 5445S | 43560 | 117981 |
| CHRISTOPHER SHANNON | 4344 | 4073S | 32584 | 102331 |
| DAVID WAGENER | 4406 | 6520S | 52160 | 77034 |
| CHRIS & DENISE SLEGGS | 4454 | 5296S | 42368 | 45960 |
| MICHAEL GLASCOTT | 4517 | 8250S | 66000 | 37674 |
| WILLIAM HARDIN | 4521 | 8250S | 66000 | 32825 |
| JEREMY GOLDBLATT | 4542 | 5705S | 45640 | 80142 |
| THE BARNES FAMILY TRUS | 4615 | 4125S | 33000 | 46555 |
| JOSEPH ARDEN | 4622 | 4890S | 39120 | 43587 |
| ALAN HUTCHINSON | 4821 | 4133S | 33064 | 71472 |
| KHADIJA LAURENS | 4889 | 5499S | 43992 | 82855 |
| TED TOMARAS | 5021 | 5775S | 46200 | 47500 |
| JOSE R GARCIA | 5828 | 4800S | 24000 | 35815 |
| VUKASIN PAVLOVIC | 6106 | 6075S | 30375 | 3044 |
| 6108 N HERMITAGE LLC | 6108 | 6480S | 32400 | 42193 |
| M GUGE JORGENSEN | 6130 | 6480S | 32400 | 23826 |
| HIGHLAND AVE | W | | | |
| QUALITY LIVING & RENTA | 1401 | 5125S | 17937 | 103816 |
| MARILA GRIGORE | 2133 | 14437S | 6015 | 1482 |
| HOLLYWOOD AVE | W | | | |
| LEELACH R DEKOVEN | 1512 | 4312S | 34496 | 23475 |
| HONORE ST | N | | | |
| ALEX DIMOND | 3053 | 2900S | 36250 | 106990 |
| HOOD AVE | W | | | |
| JOHN A SIMON | 1255 | 4920S | 36900 | 41224 |
| HOOD LAKEWOOD LLC | 1300 | 7366S | 25781 | 123748 |
| HORACE FOX JR TRUSTEE | 1319 | 5535S | 41512 | 40379 |
| RICHARD J SENSENBRENNE | 1349 | 4551S | 34132 | 26489 |
| THOMAS ROGERS | 1357 | 7749S | 58117 | 49504 |
| SEAN WILLIAMS | 1523 | 3720S | 27900 | 31028 |
| HOYNE AVE | N | | | |
| "LATHROP HOMES IA, LP" | 2737 | 3 . 984A | 1 | 146172 |
| "LATHROP HOMES IA, LP" | 2737 | 7 . 788A | 1 | 271462 |
| GAVIN CONCTRUCTION CO | 2901 | 3105S | 31050 | 62520 |
| 2936 HOYNE LLC | 2936 | 2950S | 29500 | 25035 |
| SAVAN VAGHANI | 3016 | 3100S | 31000 | 105000 |
| THOMAS A VAN LENTE | 3050 | 3100S | 31000 | 43397 |
| KATARINA STETZ TRUSTEE | 3215 | 3000S | 37500 | 74114 |
| DONALD J NEHRKE | 3342 | 3080S | 38500 | 64123 |
| MARK SMITH | 3435 | 3100S | 38750 | 77492 |
| BRETT KOVARIK | 3450 | 3100S | 38750 | 118342 |
| STEVEN VAN DUSEN | 3453 | 3100S | 38750 | 83250 |
| JAY HAUSLER | 3534 | 3224S | 40300 | 110437 |
| OKEEFE R | 3624 | 3720S | 46500 | 39222 |
| TRUSTEE THE LEIGH HORW | 3642 | 3720S | 46500 | 51752 |
| TRUST 122924 05 | 3801 | 6921S | 86512 | 76425 |
| WILLIAM E BRASHLER | 3802 | 6921S | 86512 | 64289 |
| J MILLER III | 3833 | 4340S | 54250 | 119626 |
| 3928 HOYNE LLC | 3928 | 3720S | 46500 | 750 |
| 4842 HOYNE LLC | 4842 | 7050S | 56400 | 38300 |
| TIMOTHY GLASCOTT | 5317 | 4471S | 22355 | 70425 |
| DAWN NANCY AMUNDSON TR | 5350 | 8820S | 70560 | 30050 |
| GEORGE ZACHARIAH | 6101 | 12168S | 42588 | 183131 |
| HALIM HOYNE | 6200 | 135879S | 475576 | 1131322 |
| HUTCHINSON ST | W | | | |
| THOMAS F ERICKSON | 706 | 11336S | 90688 | 171488 |
| JAMES H BANKARD | 716 | 5450S | 43600 | 37987 |
| THOMAS JUFFERNBRUCH | 1433 | 3450S | 31050 | 66820 |
| JAMES P DURKIN | 1444 | 3750S | 33750 | 58039 |
| ADAM J LEVY & DANA C K | 1446 | 3750S | 33750 | 134406 |
| LINDA CHIU | 1462 | 6425S | 25700 | 60440 |
| NORA DOMBECK | 2026 | 3750S | 33750 | 34250 |
| TIMOTHY LALLY | 2046 | 3750S | 33750 | 24601 |
| MICHELLE VICE RESHEL | 2312 | 3914S | 35226 | 28489 |
| GREGORY F MCNITT TRUST | 2318 | 3914S | 35226 | 125478 |
| IRVING PARK RD | W | | | |
| PARK PLACE STORAGE V | 655 | 101595S | 761 | 327850 |
| GRAHAM ENTERPRISE 152 | 837 | 46265S | 578312 | 208199 |
| 927 W IRVING PARK INC | 927 | 3660S | 18300 | 355016 |
| 927 W IRVING PARK INC | 929 | 4880S | 24400 | 532524 |
| ANDREW PILLMAN | 1430 | 3196S | 4106 | 77739 |
| ALLEN PAUL | 1449 | 15000S | 3750 | 31205 |
| ALLEN PAUL | 1449 | 15000S | 4875 | 44457 |
| ALLEN PAUL | 1449 | 15000S | 3750 | 31258 |
| CHRISTA NELSON | 1466 | 9601S | 6480 | 21041 |
| TRAVIS OVERSTREET | 1511 | 7500S | 112500 | 480400 |
| TIMBER LANES INC | 1847 | 6082S | 76025 | 66475 |
| THEODORE ATHANS | 2012 | 2900S | 36250 | 86515 |
| MK 2018 RDM DEV | 2015 | 15531S | 194137 | 590366 |
| MICHAEL F REICHART | 2040 | 3125S | 28125 | 34874 |
| 2248 W IRVING PARK LLC | 2248 | 2875S | 25875 | 57501 |
| RICO C TALLUD | 2249 | 3737S | 8725 | 46021 |
| AL ROMPZA | 2254 | 2875S | 25875 | 12750 |
| ALBERT L ROMPZA | 2256 | 2875S | 25875 | 22500 |
| CHRIS MERIKAS | 2301 | 5265S | 65812 | 42007 |
| CHRIS MERIKAS | 2305 | 3750S | 46875 | 42007 |
| CHRIS MERIKAS | 2309 | 3750S | 46875 | 42007 |
| CHRIS MERIKAS | 2311 | 3750S | 46875 | 14653 |
| CHRIS MERIKAS | 2315 | 3750S | 46875 | 614 |
| CHRIS MERIKAS | 2317 | 3750S | 46875 | 1032 |
| CHRIS MERIKAS | 2319 | 3750S | 46875 | 614 |
| CHRIS MERIKAS | 2325 | 5265S | 65812 | 778 |
| JANSSEN AVE | N | | | |
| JIGNESH GANDHI | 2421 | 3250S | 48750 | 121790 |
| WILLIAM K MERTES | 2427 | 3250S | 48750 | 61750 |
| STEVEN CATLETT | 2444 | 2925S | 43875 | 77841 |
| L & S WORLEY | 3432 | 4500S | 67500 | 104742 |
| PHILIP BARR FRAZER | 3546 | 10982S | 8565 | 27419 |
| ELISABETH WOODARD | 3546 | 10982S | 8681 | 28251 |
| DAVID LUEPKE | 3546 | 10982S | 8813 | 28119 |
| "3546-48 JANSSEN, LLC" | 3548 | 10982S | 8565 | 27419 |
| TEREZA KOSTOVA & JORGE | 3548 | 10982S | 8681 | 28251 |
| ROSHAN BHATNAGAR | 3548 | 10982S | 8813 | 28119 |
| PETER N APOSTAL | 3623 | 3000S | 45000 | 52158 |
| B & D VANKEMPEN | 3636 | 4650S | 69750 | 120412 |
| PHILIP D DORTCH & SUSA | 3641 | 3600S | 54000 | 41912 |
| HAROLD WOODRIDGE | 3709 | 3000S | 45000 | 52375 |
| DANIEL P DORMAN TRUST | 3759 | 2882S | 43230 | 78770 |
| WILLIAM PLATT | 3814 | 7538S | 113070 | 138704 |
| ILANA S ROSEN & BENJAM | 3912 | 2925S | 43875 | 135707 |
| WELLINGTON & JANSSEN | 3920 | 5518S | 82770 | 112860 |
| JANSSEN BUILDING LLC | 3933 | 18992S | 94960 | 302407 |
| KENMORE AVE | N | | | |
| BRENDAN MORAN | 2727 | 3500S | 52500 | 70088 |
| JAMES A SKIPPER | 2749 | 3500S | 52500 | 78619 |
| MARGARET COYLE | 2750 | 3042S | 6260 | 23701 |
| ERICA PERAKIS | 2775 | 3500S | 18165 | 44762 |
| JENNA F KAILIN | 2775 | 3500S | 15177 | 37401 |
| ALEXANDRA STRATIS | 2775 | 3500S | 19157 | 47207 |
| NICHOLAS BARR | 3004 | 2998S | 52465 | 113280 |
| UWE & ANGELA SCHILLHOR | 3024 | 4650S | 81375 | 59802 |
| KENMORE 3033 LLC | 3033 | 4650S | 81375 | 15240 |
| 3117 N KENMORE LLC | 3117 | 3125S | 46875 | 7625 |
| TERRY DIAMOND | 3122 | 4000S | 60000 | 78488 |
| SCOTT WEIS | 3145 | 3250S | 48750 | 29204 |
| 3212 N KENMORE LLC | 3212 | 3100S | 46500 | 42174 |
| ELEANOR KANE | 3219 | 3162S | 47430 | 31572 |
| KEVIN MCINTYRE | 3303 | 6200S | 93000 | 63812 |
| WELDON PROP 3307 N KE | 3307 | 3100S | 46500 | 61318 |
| SOUTHPORT PROPERTIES | 3350 | 3100S | 46500 | 66222 |
| NANCY L ANDERSON | 3703 | 3000S | 18401 | 37952 |
| TIMOTHY MCKEON | 3703 | 3000S | 11709 | 23836 |
| RICHARD HARRIS | 3703 | 3000S | 14888 | 30195 |
| SILESKY BARRY | 3709 | 3000S | 45000 | 27998 |
| 3719 N KENMORE LLC | 3719 | 3000S | 45000 | 69766 |
| PATRICK HULL & GABRIEL | 3731 | 3000S | 45000 | 71535 |
| 3810 KENMORE LLC | 3810 | 4500S | 67500 | 108596 |
| CHRISTIAN FRITZ | 3837 | 4500S | 67500 | 196372 |
| PATRICK J GIBBONS | 4060 | 6250S | 31250 | 231996 |
| LIZ FINAN | 4067 | 7500S | 37500 | 276932 |
| PETER FLYNN | 4302 | 6250S | 37500 | 61614 |
| 1039 W LAWRENCE LLC | 4752 | 7500S | 93750 | 2249 |
| 1039 W LAWRENCE LLC | 4756 | 7500S | 37500 | 826621 |
| RIDGE CREEK PARTNERS | 4901 | 7500S | 2731 | 19268 |
| RIDGE CREEK PARTNERS | 4901 | 7500S | 1845 | 13154 |
| RIDGE CREEK PARTNERS | 4901 | 7500S | 1845 | 13154 |
| RIDGE CREEK PARTNERS | 4901 | 7500S | 2866 | 20633 |
| RIDGE CREEK PARTNERS | 4901 | 7500S | 1683 | 11816 |
| RIDGE CREEK PARTNERS | 4901 | 7500S | 1683 | 11816 |
| RIDGE CREEK PARTNERS | 4901 | 7500S | 1467 | 10532 |
| RIDGE CREEK PARTNERS | 4901 | 7500S | 1683 | 11816 |
| RIDGE CREEK PARTNERS | 4901 | 7500S | 1683 | 11816 |
| RIDGE CREEK PARTNERS | 4901 | 7500S | 1683 | 11816 |
| RIDGE CREEK PARTNERS | 4901 | 7500S | 2866 | 20633 |
| RIDGE CREEK PARTNERS | 4901 | 7500S | 1683 | 11816 |
| RIDGE CREEK PARTNERS | 4901 | 7500S | 1683 | 11816 |
| RIDGE CREEK PARTNERS | 4901 | 7500S | 2866 | 20633 |
| 1024 W AINSLE LLC | 4901 | 7500S | 1683 | 11816 |
| 1024 W AINSLE LLC | 4901 | 7500S | 1683 | 424 |
| RIDGE CREEK PARTNERS | 4901 | 7500S | 3118 | 22381 |
| RIDGE CREEK PARTNERS | 4901 | 7500S | 1683 | 11816 |
| RIDGE CREEK PARTNERS | 4901 | 7500S | 1683 | 11816 |
| RIDGE CREEK PARTNERS | 4901 | 7500S | 2974 | 21025 |
| RIDGE CREEK PARTNERS | 4901 | 7500S | 1953 | 14046 |
| RIDGE CREEK PARTNERS | 4901 | 7500S | 1953 | 14046 |
| LINO ISCRA | 4937 | 3750S | 22500 | 10750 |
| 1023 W ARGYLE LLC | 4947 | 15000S | 75000 | 387949 |
| THAI TRAN | 5015 | 7500S | 37500 | 102450 |
| DALE ROBERSON | 5030 | 7500S | 900 | 3175 |
| DALE ROBERSON | 5032 | 7500S | 8878 | 31328 |
| 5534 KENMORE LLC | 5538 | 11250S | 56250 | 283890 |
| CAMBRIDGE REALTY CAP | 5541 | 6600S | 82500 | 4986 |
| CAMBRIDGE REALTY CAP | 5547 | 7500S | 93750 | 1813676 |
| JOSEPH TIMOTHY MORIART | 5641 | 7512S | 8413 | 16596 |
| STEPHANIE A WHITMAN | 5641 | 7512S | 8413 | 16596 |
| DAVID ROSEN | 5641 | 7512S | 9014 | 17825 |
| LAURA JAY | 5643 | 7512S | 8413 | 16596 |
| KAREN MARI | 5643 | 7512S | 8413 | 16596 |
| ESTOF JOSEPH D DRESSEL | 5643 | 7512S | 9014 | 17825 |
| NOREEN ARRALDE | 5643 | 7512S | 8413 | 16596 |
| ANTO PEKIC | 5647 | 22350S | 78225 | 628070 |
| BARTIOMIEJ STANISLAW W | 5736 | 5250S | 42000 | 16500 |
| H POTAKIS | 5816 | 6600S | 52800 | 62934 |
| HALIM 5900 KENMORE | 5900 | 18135S | 63472 | 306652 |
| FILIP JUNKAVIC | 5907 | 7500S | 26250 | 229482 |
| FILIP JUNKAVIC | 5909 | 15000S | 52500 | 467061 |
| TOMO & ROZA POPOVIC | 5949 | 7500S | 26250 | 205052 |
| 6001 KENMORE LLC | 6001 | 15000S | 52500 | 615708 |
| 6012 KENMORE LLC | 6012 | 7500S | 26250 | 132040 |
| TODOR AGLIKIN | 6110 | 15000S | 52500 | 315953 |
| TOMO & ROZA POPOVIC | 6128 | 7500S | 26250 | 235426 |
| TOMO & ROZA POPOVIC | 6163 | 8400S | 29400 | 229161 |
| LOYOLA UNIV CHGO | 6164 | 15900S | 139125 | 26062 |
| LOYOLA UNIV CHGO | 6200 | 45000S | 157500 | 1800414 |
| LAKE SHORE DR | N | | | |
| BROOKDALE2416 VTR | 2960 | 42788S | 427880 | 4783465 |
| DARIEN CONDO ASS. | 3100 | 17980S | 1 | 1 |
| 3130 N LAKESHORE DR LC | 3130 | 3935S | 31480 | 170749 |
| 3130 N LAKESHORE DR LC | 3130 | 25372S | 202976 | 4253549 |
| WIRTZ REALTY CORP AGT | 3240 | 27556S | 220448 | 2636000 |
| NY MANAGAMENT OFFICE | 3660 | 37292S | 1 | 1 |
| NEW YORK RESIDENTIAL | 3660 | 37292S | 1 | 1 |
| NY PRV RES CONDO ASSN | 3660 | 37292S | 1 | 1 |
| SRE HOLDINGS LLC | 3726 | 11653S | 58265 | 287071 |
| SRE HOLDINGS LLC | 3726 | 6477S | 32385 | 287071 |
| LAKEVIEW AVE | N | | | |
| CTLTC 8002376710 | 2466 | 10626S | 127512 | 261035 |
| 2700 LAKEVIEW LLC | 2700 | 6985S | 83820 | 769324 |
| LAKEWOOD AVE | N | | | |
| 1301 W SCHUBERT LLC | 2655 | 3185S | 47775 | 195500 |
| CTLT 8002375686 | 2715 | 6603S | 99045 | 157409 |

continued on next page

# LEGAL NOTICE

continued from previous page

| | NO. | SIZE | LAND | IMP |
|---|---|---|---|---|
| ADAM GROH | 2804 | 23904S | 19362 | 28033 |
| LINDSAY M GILSKI | 2804 | 23904S | 14342 | 20988 |
| KEVIN M KOSINSKI | 2804 | 23904S | 16493 | 24007 |
| ANDREW MULLEN | 2804 | 23904S | 14700 | 21491 |
| KATHLEEN A BOVID TRUST | 2804 | 23904S | 16493 | 24007 |
| B & E SCHILLING | 2804 | 23904S | 18286 | 26523 |
| ANDREW SCOTT PORTER | 2804 | 23904S | 15418 | 22498 |
| KIERA PARK | 2804 | 23904S | 12549 | 18472 |
| SUZANNE NAGLE | 2804 | 23904S | 11832 | 16604 |
| NANCY L NAULT TRUSTEE | 2804 | 23904S | 20079 | 29039 |
| JOANNE CATALINE CABREI | 2804 | 23904S | 24382 | 35077 |
| YAT KUEN KEUNG | 2804 | 23904S | 19003 | 27529 |
| CHALLENGER PROPERTY 28 | 2804 | 23904S | 18286 | 26523 |
| D J & J A BESEDA | 2804 | 23904S | 19362 | 28033 |
| AUSTIN HUMMEL | 2804 | 23904S | 17569 | 25517 |
| EDWARD WILLIAMS | 2804 | 23904S | 18645 | 27026 |
| THOMAS FINK | 2804 | 23904S | 20796 | 30045 |
| WILLIAM STOFFELS | 2804 | 23904S | 17928 | 26020 |
| RANDEE L WHEELER | 2804 | 23904S | 19003 | 27529 |
| E WILLIAMS & D GORDON | 2804 | 23904S | 24023 | 34574 |
| ADAM WINICK | 2938 | 3500S | 52500 | 99327 |
| ALEXANDER GALLAGHER | 3243 | 3000S | 45000 | 85425 |
| ASAD MAQBOOL AHMED AS | 3257 | 3000S | 45000 | 98977 |
| BRUCE TURNER | 3310 | 3125S | 46875 | 36125 |
| MICHAEL NICOLAS | 3344 | 3125S | 46875 | 34125 |
| MICHAEL NICOLAS | 3346 | 3125S | 46875 | |
| MARY ANNE EICHHORN | 3352 | 3000S | 45000 | 79606 |
| KAREN E SCHWARTZ | 3355 | 3000S | 45000 | 18500 |
| AARON ZACK COOPER | 3624 | 3968S | 59520 | 148295 |
| SCHERMERHORN & CO | 3655 | 6200S | 31000 | 145625 |
| MARIA J WHIPPLE | 3709 | 3720S | 55800 | 75000 |
| JASON CARYLE | 3711 | 3720S | 55800 | 72161 |
| K LATER LLC | 3751 | 3720S | 55800 | 49165 |
| ADAM H SCHENCK | 3758 | 3720S | 55800 | 225928 |
| ADAM J ROSENBAUM TRUST | 3815 | 5200S | 78000 | 321000 |
| CARHEEN CONSTRUCTION | 3826 | 3100S | 46500 | 26850 |
| VALERIE A LEOPOLO | 5218 | 4612S | 36896 | 40754 |
| WILLIAM GIARDINI | 5227 | 4612S | 36896 | 42188 |
| CHRISTOPHER K YOUNG TR | 5245 | 4612S | 14873 | 87369 |
| STEPHEN J KANE | 5407 | 4305S | 16359 | 74112 |
| P GIANOPULOS | 5418 | 4612S | 14758 | 67528 |
| JOSEPH P SHANAHAN | 5439 | 4612S | 36896 | 67763 |
| BRADLEY H WEIDENHAMMER | 5447 | 6150S | 49200 | 185021 |
| CHAD FITZGERALD | 5453 | 6150S | 49200 | 92703 |
| NOUR KTEILY & SYBLE SA | 5510 | 4612S | 36896 | 56244 |
| D BEIER & L LITWIN | 5517 | 3874S | 12396 | 91074 |
| JOSHUA MINTZ | 5531 | 4612S | 36896 | 66000 |
| SUSAN E EGGERS | 5538 | 3690S | 11808 | 56889 |
| LAWRENCE AVE | W | | | |
| CAMBRIDGE REALTY CAP | 820 | 41527S | 519087 | 7386655 |
| CCP LAKESHORE 4000 LLC | 840 | 6550S | 79287 | 1239 |
| CCP LAKESHORE 4000 LLC | 850 | 13100S | 158575 | 1390 |
| CCP LAKESHORE 4000 LLC | 854 | 6550S | 79287 | 90942 |
| LAWRENCE HOUSE PROPERT | 1020 | 24000S | 120000 | 3272191 |
| LAWRENCE 1101 LLC | 1107 | 7432S | 92900 | 198976 |
| LAWRENCE 1101 LLC | 1107 | 4926S | 61575 | 127214 |
| EXEMPT | 1123 | | | |
| BROADWAY CLIFTON PROPE | 1123 | 25441S | 127205 | 5099 |
| UTA IL LLC | 1200 | 4224S | 63360 | 43184 |
| FEPH HIGHLAND PARK LLC | 1825 | 41982S | 209910 | |
| FEPH HIGHLAND PARK LLC | 1825 | 13908S | 69540 | |
| NORTH CENTER LOAN ACQU | 1952 | 5392S | 67400 | 84521 |
| HORIZON GROUP | 1956 | 5295S | 10523 | 178383 |
| LESLEE STEIN | 1962 | 9487S | 6094 | 16905 |
| JACOB S MILLS | 1962 | 9487S | 8910 | 25089 |
| JENNIFER JONES SUZANNE | 1962 | 9487S | 7483 | 21516 |
| BENJAMIN J HEINER & DA | 1962 | 9487S | 8910 | 25089 |
| MICHAEL S GLATT | 1962 | 9487S | 6565 | 18434 |
| THOMAS M GRAHAM | 1962 | 9487S | 6086 | 16913 |
| PAUL SCHMID 1N | 1962 | 9487S | 8895 | 25104 |
| NICOLE FERSTL | 1962 | 9487S | 7506 | 21493 |
| JENNIFER ELIZABETH POP | 1962 | 9487S | 8895 | 25104 |
| DYLAN ZAMORANO | 1962 | 9487S | 6549 | 18450 |
| 2120 LAWRENCE LLC | 2120 | 4650S | 58125 | 59874 |
| SONCO REAL ESTATE 2150 | 2144 | 3100S | 7750 | 224521 |
| SONCO REAL ESTATE 2150 | 2146 | 3100S | 7750 | 224521 |
| SONCO REAL ESTATE 2150 | 2150 | 3100S | 7750 | 224521 |
| SONCO REAL ESTATE 2150 | 2152 | 3100S | 7750 | 224521 |
| SONCO REAL ESTATE 2150 | 2154 | 6850S | 17125 | 598723 |
| JULIAN PENA | 2231 | 3690S | 33210 | 27803 |
| LAWLIN ASSOCIATES | 2309 | 12300S | 153750 | 178476 |
| LAWLIN ASSOCIATES | 2311 | 12300S | 153750 | 176455 |
| LAWLIN ASSOCIATES | 2313 | 3075S | 38437 | 37735 |
| LAWLIN ASSOCIATES | 2315 | 3075S | 38437 | 37735 |
| LAWLIN ASSOCIATES | 2317 | 4790S | 59875 | 38527 |
| LEAVITT ST | N | | | |
| "LATHROP HOMES IA, LP" | 2810 | 5 . 238A | 1 | 400881 |
| BNA HOLDINGS LLC | 2934 | 2556S | 25560 | 49197 |
| WILLIAM WALTUCH | 3033 | 3100S | 31000 | 42860 |
| ALPESH AMIN | 3124 | 4113S | 41130 | 120649 |
| 1750 W HENDERSON LLC | 3144 | 3115S | 31150 | 27571 |
| JADWIGA ROSE | 3219 | 3000S | 37500 | 68344 |
| MICHAEL & ERIN KRASMAN | 3336 | 3100S | 38750 | 45339 |
| ADL2 TRUST | 3504 | 3720S | 46500 | 195000 |
| ALLEN JOHNSON | 3511 | 4650S | 58125 | 32283 |
| PETER LIO | 3618 | 3720S | 46500 | 212500 |
| TODD M PRICE & MARCI G | 3647 | 4464S | 55800 | 137670 |
| PAUL V POSSINGER | 3724 | 3720S | 46500 | 96997 |
| MAGDELENE MANGAN | 3754 | 3720S | 46500 | 29101 |
| BYRON PAULINA LLC | 3831 | 3596S | 44950 | 35742 |
| WILLIAM DE ALLAUME & T | 3840 | 3720S | 46500 | 81530 |
| MARK REDDEL | 3849 | 3720S | 46500 | 29592 |
| 3933 LEAVITT CORP | 3933 | 3720S | 46500 | 34738 |
| THE STEVEN M & SHARON | 4102 | 3100S | 27900 | |
| MICHAEL SCHAFFER | 4114 | 3100S | 27900 | 92412 |
| SAMUEL MARCONI | 4128 | 3100S | 27900 | 37905 |
| KATHERINE M GILLESPIE | 4138 | 3100S | 27900 | 86922 |
| ALEXANDROS TSEKERIS | 4218 | 3720S | 33480 | 34587 |
| 919 WINCHESTER LLC | 4352 | 3084S | 27756 | 37612 |
| JOAN & DAVID HOESE | 4526 | 4687S | 42183 | 109655 |
| LILL STREET PROPERTIES | 4555 | 4567S | 22835 | 47678 |
| EXEMPT | 5108 | | | |
| CHRISTINA BIEDERMANN T | 5324 | 3300S | 26400 | 47944 |
| LEHMANN CT | N | | | |
| ANDREW F WILLIAMS TRUS | 2714 | 5964S | 10735 | 58955 |
| MICHAEL DURRANT | 2714 | 5964S | 7872 | 42821 |
| JOANNA E BURGRAF | 2714 | 5964S | 8158 | 44898 |
| HSIEN OUYANG | 2714 | 5964S | 9017 | 49584 |
| DUNCAN TAYLORDEAN | 2714 | 5964S | 10735 | 58955 |
| CHRISTOPHER FLEENOR | 2714 | 5964S | 7872 | 42821 |
| JAMES &MELISSA KESSLER | 2714 | 5964S | 8158 | 44898 |
| ATUL TALWAR | 2714 | 5964S | 9017 | 49584 |
| 50 TOTHE DR RAYMOND EA | 2717 | 23991S | 15994 | 44805 |
| SRINIVAS PUNUKOLLU | 2717 | 23991S | 15994 | 44806 |
| ADAM DABROWSKI | 2717 | 23991S | 15994 | 44806 |
| J & J YAGER | 2717 | 23991S | 15994 | 44806 |
| SUDHAKAR DOPPALAPUDI | 2717 | 23991S | 15994 | 44806 |
| PATRICK FAURE | 2717 | 23991S | 15994 | 44806 |
| D & T BARTELS | 2717 | 23991S | 15993 | 44806 |
| LYDIA CHELALA | 2717 | 23991S | 15994 | 44805 |
| J & S KLEINFELD | 2717 | 23991S | 15994 | 44805 |
| YASIN KHAN | 2717 | 23991S | 15994 | 44806 |
| KEITH FERNBACH | 2717 | 23991S | 15994 | 44806 |
| STEPHEN MERRITT | 2717 | 23991S | 15994 | 44806 |
| BENJAMIN A SMITH | 2717 | 23991S | 15994 | 44806 |
| BAIHU QIAN | 2717 | 23991S | 15994 | 44806 |
| SILVIU CHIRICESCU | 2717 | 23991S | 15994 | 44806 |
| KENNETH S HELLER & KAR | 2717 | 23991S | 15994 | 44806 |
| MATTHEW K MORGAN | 2717 | 23991S | 15152 | 45648 |
| TAXPAYER OF R | 2717 | 23991S | 15994 | 44805 |
| ANA L KONRATH | 2717 | 23991S | 15994 | 44805 |
| VICTOR PATEL | 2724 | 4050S | 48600 | 67344 |
| LELAND AVE | W | | | |
| WILSON YARD I LLC | 931 | 164899S | 108398 | 181910 |
| LELAND 1521 PRIME CAGA | 1521 | 2836S | 22688 | 65582 |
| JOHN QUIGLEY | 1527 | 4650S | 37200 | 70601 |
| JAMES BRYTAN | 1905 | 3507S | 31563 | 29049 |
| SEAN SNOWDEN | 1963 | 3920S | 35280 | 30049 |
| MAURA M STARSHAK TRUST | 2108 | 4605S | 41445 | 106758 |
| GEORGE TOSCAS | 2113 | 4567S | 41103 | 32897 |
| BRAD ERENS | 2130 | 4605S | 41445 | 114222 |
| JAMES EDWARD SCHOMMER | 2134 | 4605S | 41445 | 54988 |
| THOMAS BACHTELL | 2175 | 4567S | 41103 | 32813 |
| WARRICK REALTY LELAND | 2223 | 3630S | 32670 | 22149 |
| FAIRMONT PROPERTY MGMT | 2272 | 3986S | 35874 | 59962 |
| LILL AVE | W | | | |
| ENVIRONS GROUP HOLDING | 1135 | 5320S | 11500 | 11499 |
| ENVIRONS GROUP HOLDING | 1135 | 5320S | 11500 | 11499 |
| ENVIRONS GROUP HOLDING | 1135 | 5320S | 11500 | 11499 |
| ENVIRONS GROUP HOLDING | 1137 | 5320S | 11500 | 11499 |
| ENVIRONS GROUP HOLDING | 1137 | 5320S | 11500 | 11499 |
| ENVIRONS GROUP HOLDING | 1137 | 5320S | 11500 | 11499 |
| SKOK & SKOK | 1138 | 3192S | 47880 | 123710 |
| BRIAN KELLY | 1140 | 3192S | 47880 | 121561 |
| ROBERT REESE | 1245 | 2380S | 35700 | 66784 |
| AASHISH RAJGURU | 1428 | 3000S | 45000 | 30383 |
| LINCOLN AVE | N | | | |
| DOMCHI1 LLC | 2433 | 15286S | 41272 | 113014 |
| WICKER PARK APARTMENTS | 2445 | 3070S | 23025 | 62704 |
| APOLLO THEATER CHICAGO | 2540 | 46136S | 7497 | 234506 |
| APOLLO THEATER CHICAGO | 2552 | 1054S | 15810 | 220 |
| LINCOLN AVE PROP | 2571 | 5138S | 77070 | 248540 |
| 2636 N LINCOLN AVE | 2628 | 3173S | 47595 | 135633 |
| G MARKOVSKA DR 1 352 4 | 2656 | 2730S | 40950 | 43631 |
| SUSAN E BOOTH REVOCABL | 2722 | 2896S | 43440 | 90947 |
| KENSINGTON LINCOLN PAR | 2747 | 9000S | 135000 | 38874 |
| KENSINGTON LINCOLN PAR | 2749 | 3000S | 45000 | 78926 |
| TAI TAI INVESTMENT LLC | 2800 | 5533S | 3015 | 72329 |
| IMAGIT HOLDINGS LLC | 2816 | 2287S | 40022 | 55054 |
| JONATHAN CHAO | 2834 | 1689S | 9901 | 17378 |
| NIKI AQUINO TRUSTEE TH | 2834 | 1689S | 9753 | 16922 |
| ANN DOBBYN | 2834 | 1689S | 9901 | 17378 |
| HJR PROP 2927 N LOLN | 2927 | 3088S | 46320 | 88480 |
| SPOKANE LUNT LLC | 2933 | 3125S | 46875 | 78500 |
| SIVEKIAN LLC | 2936 | 6000S | 3840 | 59119 |
| KIMON GABRIELATOS | 2936 | 6000S | 2865 | 27135 |
| "SONGBIRD PROPERTIES, L" | 2950 | 6892S | 103380 | 67259 |
| 2955 SOUTHPORT SERIES | 2956 | 1848S | 12384 | 15470 |
| KEYON PROP LLC | 2967 | 1050S | 15750 | 22057 |
| VOLO HOLDINGS 3019 LO | 3019 | 3125S | 46875 | 24021 |
| BURTON S GILBERG | 3020 | 7856S | 117840 | 296674 |
| PHILLIP LISS | 3027 | 3125S | 46875 | 94398 |
| PHILIP LISS | 3029 | 9375S | 140625 | 141487 |
| 3032 LINCOLN PLACE LLC | 3032 | 3125S | 46875 | 11854 |
| PHILIP LISS | 3037 | 3125S | 46875 | 78751 |
| KATE F DUCHARME | 3056 | 3125S | 25780 | 104291 |
| PISTACHIO LINCOLN | 3062 | 10657S | 10550 | 53798 |
| PISTACHIO LINCOLN LLC | 3062 | 10657S | 10069 | 54132 |
| PISTACHIO LINCOLN LLC | 3062 | 10657S | 10390 | 53909 |
| BARRETT HOMES LLC | 3113 | 2616S | 13080 | 314192 |
| MARTIN FLORES | 3115 | 1512S | 22680 | 147278 |
| ANH TU HUA | 3125 | 2318S | 5770 | 41379 |
| SCANDIA MANAGEMENT LLC | 3140 | 3206S | 4828 | 43621 |
| IMPERIAL REALTY | 3145 | 30165S | 75186 | 814726 |
| 131 BROADWAY ESCONDIDO | 3208 | 2700S | 40500 | 128657 |
| 131 BROADWAY ESCONDIDO | 3210 | 1700S | 25500 | 64328 |
| "LINCOLN-MELROSE, LLC.," | 3228 | 7267S | 12117 | 140268 |
| 3244 LINCOLN LLC | 3244 | 2700S | 16200 | |
| DEMARLO VENTURES LOLN | 3321 | 6445S | 9899 | 43204 |
| DEMARLO VENTURES LOLN | 3321 | 6445S | 9134 | 43767 |
| DEMARLO VENTURES LOLN | 3321 | 6445S | 8430 | 44286 |
| DEMARLO VENTURES LOLN | 3321 | 6445S | 9725 | 43332 |
| DEMARLO VENTURES LOLN | 3321 | 6445S | 9511 | 43489 |
| DINKEL | 3327 | 2100S | 26250 | 61200 |
| DINKEL | 3329 | 2375S | 35625 | 84514 |
| DINKEL | 3331 | 2675S | 40125 | 84514 |
| CHI 3333 LINCOLN LLC | 3333 | 2975S | 37187 | 47900 |
| PETER KARONIS | 3425 | 2025S | 30375 | 59481 |
| GEORGE WILLIAM SKOPIS | 3618 | 3360S | 50400 | 199350 |
| LAWRENCE AUTO | 3664 | 4938S | 74070 | 69635 |
| JOHN & ALLOAH LOSINSKE | 3820 | 6250S | 78125 | 54875 |
| LINCOLN FLATS LLC | 3901 | 5175S | 64687 | 231287 |
| ZTB PROPERTIES LLC | 3914 | 2253S | 33795 | 41085 |
| ZJB PROPERTIES LLC | 3916 | 8600S | 129000 | 266335 |
| ZJB PROPERTIES LLC | 3920 | 3875S | 48437 | 43562 |
| ZJB PROPERTIES LLC | 3924 | 6850S | 102750 | 4533 |
| ZJB PROPERTIES LLC | 3930 | 3000S | 37500 | 39500 |
| PANAGIOTA KARNEZIS | 3948 | 6628S | 39768 | 82560 |
| SEWICKLEY LLC301 | 4010 | 3850S | 23100 | |
| SEWICKLEY LLC | 4012 | 3375S | 20250 | |
| CATHY SHEFFER | 4146 | 3125S | 14010 | 29909 |
| ZACHARY CYRUS NAVABI | 4146 | 3125S | 14114 | 29805 |
| KATHLEEN A ODONNELL 20 | 4243 | 3125S | 28125 | 38623 |
| 4315 LINCOLN LLC | 4319 | 12500S | 187500 | 209532 |
| COBBLESTONE PARTNERS | 4337 | 1956S | 17604 | 54894 |
| ENG AND RISAL HOLDINGS | 4357 | 3169S | 4929 | 44649 |
| ENIS &AMP ENISA CIRKIC | 4701 | 3187S | 28683 | 84139 |
| ELLIOTT WEINER & ASSOC | 4709 | 3125S | 46875 | 61527 |
| ELLIOT WEINER & ASSOC | 4713 | 3125S | 46875 | 61527 |
| ELLIOT WEINER & ASSOC | 4715 | 3125S | 46875 | 86157 |
| ARNOLD B MALK | 4730 | 5950S | 89250 | 604366 |
| CATRANIS CHICAGO LLC | 4815 | 7268S | 86434 | 22032 |
| MAGNOLIA AVE | N | | | |
| 2600 NORTH MAGNOLIA | 2600 | 6842S | 102630 | 73514 |
| 2608 N MAGNOLIA LLC | 2608 | 4832S | 72480 | 64904 |
| CHICAGO TITLE LAND TR | 2619 | 3100S | 46500 | 133067 |
| MARK E KRISTON | 2627 | 3100S | 46500 | 65828 |
| 2641 MAGNOLIA LLC | 2641 | 3100S | 46500 | 26538 |
| COHN & KRONESS | 2700 | 4416S | 66240 | 41000 |
| RICHARD SEAN DUFF TRUS | 2722 | 3100S | 46500 | 178500 |
| ROBERT STEELE | 2724 | 3100S | 46500 | 40001 |
| VIJEN PATEL | 2736 | 3087S | 46305 | 132709 |
| JEFFREY CHARLES KERR & | 2749 | 3100S | 46500 | 143501 |
| E SELLIS | 3616 | 3720S | 55800 | 64974 |
| LEE WESLEY 2018 REVOCA | 3621 | 3720S | 55800 | 54200 |
| DAVID M STAHL | 3625 | 3720S | 55800 | 140627 |
| KERRYE DOVE | 3640 | 3720S | 55800 | 79000 |
| CTLTC 008002383128 | 3656 | 3100S | 46500 | 38808 |
| TG HOMES LLC | 3723 | 3690S | 55350 | 37825 |
| STEVEN GOLOVAN | 3728 | 3720S | 18598 | 37482 |
| STEVEN GOLOVAN | 3728 | 3720S | 18598 | 37482 |
| STEVEN GOLOVAN | 3728 | 3720S | 18603 | 37476 |
| PRABLUDES PATEL | 3745 | 3321S | 49815 | 33118 |
| LISA WEINSTEIN | 3746 | 3720S | 55800 | 61116 |
| GINA BRUZZICHESI | 3758 | 3720S | 55800 | 131240 |
| TRUST 800235242 | 3760 | 3720S | 55800 | 170250 |
| BIL MAR MANAGEMENT | 4400 | 16556S | 82780 | 272944 |
| 4516 MAGNOLIA STREET | 4516 | 7300S | 43800 | 66193 |
| RELATED MANAGEMENT | 4536 | 7350S | 23887 | 121106 |
| RELATED MANAGEMENT | 4540 | 7400S | 24050 | 121106 |
| JIN UNG KIM | 4548 | 13715S | 171437 | 123156 |
| JMS CHICAGO LLC | 4600 | 8050S | 100625 | 130492 |
| SCOTT A MCLAUGHLIN | 4607 | 7450S | 44700 | |
| UTA IL LLC | 4815 | 27951S | 419265 | 355073 |
| 4875 N MAGNOLIA LLC | 4875 | 10682S | 53410 | 452999 |
| STACK KATHERINE M | 4935 | 3125S | 25000 | 23800 |
| GARY DIEP | 5325 | 6150S | 49200 | 40878 |
| DAVID I ROCHE AS TRUST | 5409 | 3688S | 29504 | 38714 |
| JOANNE DESANCTIS KIRK | 5452 | 6150S | 49200 | 97878 |
| KENT TRUCKOR | 5914 | 4166S | 33328 | 42247 |
| 1244 THORNDALE LLC | 5938 | 18505S | 260920 | 278237 |
| THE STEPHEN B HUTTON T | 6228 | 5000S | 40000 | 27210 |
| MALDEN ST | N | | | |
| SGOURAS PROPERTIES | 4451 | 14400S | 72000 | 40836 |
| WILLIAM ZIEGELMUELLER | 4542 | 7650S | 35190 | 47492 |
| YORK PLACE ESTATE | 4642 | 6975S | 15275 | 32784 |
| CARINA SANCHEZ | 4642 | 6975S | 10044 | 21996 |
| BRITTANY TRAUTHWEIN | 4642 | 6975S | 10044 | 21996 |
| FEDERAL NATIONAL MTG | 4642 | 6975S | 4812 | 10317 |
| YORK PLACE ESTATE LLC | 4642 | 6975S | 418 | 471 |
| CARINA SANCHEZ | 4642 | 6975S | 418 | 471 |
| BRITTANY TRAUTHWEIN | 4642 | 6975S | 418 | 471 |
| FEDERAL NATIONAL MTG | 4642 | 6975S | 418 | 471 |
| SITEPROS INC | 4706 | 7615S | 45690 | 27232 |
| TONY BUCCIFERRO | 4722 | 7950S | 47700 | 54006 |
| MARINE DR | N | | | |
| 4100 MARINE LLC | 4100 | 25080S | 200640 | 958065 |
| IMPERIAL TOWERS CONDO | 4250 | 132634S | 8182 | 110981 |
| RAMCO HEALTHCARE HOLDI | 4700 | 44747S | 894940 | 4841377 |
| JIM LEE TRUSTEE THE JI | 4734 | 6244S | 49952 | 107638 |
| SHORELINE PARK CONDOMI | 4920 | 127608S | 1 | 1 |
| SHORELINE PARK CONDOMI | 4920 | 127608S | 1 | 1 |
| SHORELINE PARK CONDOMI | 4920 | 127608S | 1 | 1 |
| SHORELINE PARKNDOMINIU | 4920 | 127608S | 1 | 1 |
| SHORELINE PARK CONDOMI | 4920 | 127608S | 1 | 1 |
| SHORELINE PARK CONDOMI | 4920 | 127608S | 1 | 1 |
| SHORELINE PARK CONDOMI | 4920 | 127608S | 1 | 1 |
| MARSHFIELD AVE | N | | | |
| NICOLE SINGER | 2439 | 3125S | 39062 | 88439 |
| JOHN MARKOWICZ | 2451 | 3125S | 39062 | 43233 |
| CORY HERRICK | 2509 | 3125S | 39062 | 51609 |
| ROBERT STEELE | 2614 | 3237S | 40462 | 39531 |
| MARBON REALTY LLC | 2616 | 3125S | 39062 | 56327 |
| JOHN LAWRENCE GRISOLAN | 2654 | 3125S | 39062 | 85937 |
| LGS PROPERTIES | 2716 | 3125S | 39062 | 50252 |
| DIMENSION MGMT MRSHMNR | 3413 | 12586S | 62930 | 293989 |
| JOHN W BURKE SR TRUST | 3416 | 3125S | 39062 | 14380 |
| COLLEEN REILLY | 3438 | 4687S | 58587 | 23324 |
| DAVID MCLEAN | 3509 | 3125S | 39062 | 30033 |
| VIVEK KOHLI | 3632 | 3125S | 39062 | 67000 |
| VIVEK KOHLI | 3634 | 3125S | 39062 | |
| GORDON SANG | 3642 | 3125S | 39062 | 33081 |
| SHARON LIVERGOOD | 3643 | 4250S | 53125 | 35821 |
| THE MARSHFIELD AVE TRU | 3712 | 3125S | 39062 | 28937 |
| CHICAGO TITLE ALND TRU | 3739 | 3125S | 39062 | 28495 |
| SARAH MCKINNEY | 3801 | 7267S | 5228 | 19341 |
| ALISON P BENES | 3801 | 7267S | 5317 | 20197 |
| CYRUS CEMPRON | 3801 | 7267S | 5494 | 20020 |
| RITA B LUSK & PATRICK | 3803 | 7267S | 5228 | 19341 |
| DAVID JAROSZ | 3803 | 7267S | 5317 | 20197 |
| LINDSAY SAKLAK | 3803 | 7267S | 5494 | 20020 |
| REBECCA L HAYES | 3805 | 7267S | 5760 | 21644 |
| DMITRY YEZHOV | 3805 | 7267S | 5849 | 21555 |
| AMY P LYON | 3805 | 7267S | 6026 | 22323 |
| GEOFF GLICK | 3827 | 3075S | 38437 | 32009 |
| LEWIS & HOTEK | 3833 | 3075S | 38437 | 34231 |
| MARGARET OLSZEWSKI | 3845 | 3075S | 38437 | 28916 |
| JASON KIM MELISSA KIM | 3915 | 2904S | 36300 | 62065 |
| TND REAL ESTATE GROUP | 3936 | 3125S | 39062 | 54687 |
| NICHOLAS GEEZA | 3937 | 3025S | 37812 | 93627 |
| DEIRDRE M MCNALLY | 3946 | 4776S | 14328 | 27206 |
| NEIL OSHAUGHNESSY | 3946 | 4776S | 15522 | 28782 |
| WILLIAM REED FOSTER | 3948 | 4776S | 14328 | 27206 |
| CHRISTOPHER M HICKEY | 3948 | 4776S | 15522 | 27026 |
| MELROSE ST | W | | | |
| FORMAN REALTY CORP | 424 | 16600S | 83000 | 1654651 |
| 434 W MELROSE CO LLC | 434 | 10956S | 72309 | 1719248 |
| BERVIN INC | 500 | 18426S | 92130 | 513210 |
| PLANNED PARTNERSHIPS | 535 | 15600S | 78000 | 812142 |
| ROBERT BICE | 637 | 3982S | 24071 | 64664 |
| MISSIA KOHLER SKINNER | 637 | 3982S | 12782 | 33473 |
| DANIEL PARKER | 637 | 3982S | 22876 | 61139 |
| SKIRTAI MELROSE LLC | 663 | 9025S | 45125 | 170953 |
| 664 W MELROSE LLC | 664 | 3330S | 49950 | 71632 |
| MARK A GRAVES | 714 | 9012S | 19311 | 32608 |
| BARRY G COLEMAN | 714 | 9012S | 19311 | 32608 |
| EUGENE SETTOON | 714 | 9012S | 15448 | 26087 |
| ANNMARIE MUNANA | 714 | 9012S | 15448 | 26087 |
| W WEBB & S SONEJA | 714 | 9012S | 15771 | 27062 |
| DAVID OFMAN | 714 | 9012S | 15771 | 27062 |
| MICHAEL P MACKEN | 714 | 9012S | 17058 | 29020 |
| JONAH SAESAN | 714 | 9012S | 17058 | 29020 |
| ATHANASIOS D BOURNAKIS | 726 | 2575S | 15450 | 58550 |
| YUZHI JIA | 726 | 2575S | 11587 | 43412 |
| DAVID LAJALA | 726 | 2575S | 11587 | 43412 |
| WEI ZHANG | 1215 | 2952S | 44280 | 67748 |
| CHUN KYUNG CONNIE CHOE | 1326 | 3175S | 47625 | 49 |
| MORGAN REAL ESTATE INV | 1331 | 3050S | 45750 | 49222 |
| THE JUDITH M DEJAN REV | 1435 | 3125S | 46875 | 32855 |
| ARI W KRIGEL | 1441 | 3125S | 46875 | 135998 |
| CHRIS WILLIAMS | 1446 | 3125S | 46875 | 75000 |
| BRIAN STRATMAN | 1453 | 3125S | 46875 | 46103 |
| CYNTHIA PAPIERNIK | 1458 | 3250S | 48750 | 48803 |
| 1534 MELROSE LLC | 1534 | 3000S | 45000 | 13604 |
| LAND TRUST 8002378537 | 1650 | 4600S | 57500 | 120070 |
| MR&MRS RAY AGUILERA | 1728 | 4643S | 58037 | 35031 |
| MITIR A PATEL | 1810 | 2650S | 33125 | 43818 |
| VAN WASSENHOVE REVOCAB | 1926 | 3125S | 39062 | 45612 |
| JOHANNA PARRA | 2036 | 3000S | 37500 | 38106 |
| BURT FUJISHIMA | 2038 | 3000S | 37500 | 44415 |
| BARBARA POHL | 2121 | 3000S | 37500 | 55776 |
| ST HOMES SERIES 2136 W | 2136 | 3000S | 37500 | 2385 |
| JOHN F LEYDON | 2145 | 3000S | 37500 | 40824 |
| MICHAEL CHIP | 2226 | 3125S | 39062 | 27825 |
| JASON LA GRIPPIE | 2242 | 3000S | 37500 | 25630 |
| SYLVANA YEPEZ | 2326 | 3125S | 39062 | 21522 |
| MILDRED AVE | N | | | |
| CHARLIE MANAGEMENT LLC | 2627 | 3100S | 46500 | 56510 |
| WILLIAM GIBBS | 2631 | 3100S | 46500 | 153840 |
| PAUL HARPER | 2700 | 3306S | 7552 | 22291 |
| JAVIER R CALVO MENDOZA | 2700 | 3306S | 18016 | 53173 |
| SHERRI CASTNER | 2735 | 2976S | 14879 | 17820 |
| LORI STEPHENSON | 2735 | 2976S | 14879 | 17820 |
| C R ZERN | 2735 | 2976S | 14880 | 17821 |
| WANDI LIN | 2855 | 3968S | 16346 | 61653 |
| MONTANA ST | W | | | |
| QIONG WU | 935 | 2900S | 43500 | 96808 |
| ROBERT PRITCHETT | 958 | 2560S | 38400 | 43000 |
| SAXONY MONTANA LLC | 970 | 2934S | 44010 | 31491 |
| KYLE WARD GLASCOTT | 1025 | 2875S | 43125 | 127295 |
| ROGER J KELLY | 1044 | 5710S | 85650 | 65145 |
| JOHN M SATALIC & DIANE | 1120 | 3910S | 58650 | 148184 |
| PAUL & KRISTEN LINK | 1132 | 2990S | 44850 | 119753 |
| JOHN W TREECE | 1135 | 3600S | 54000 | 78065 |
| SHIVA SANDILL | 1220 | 3450S | 51750 | 198250 |
| PERO HESS LLC | 1227 | 3600S | 54000 | 22012 |
| JEFFREY & DEBORAH ZALU | 1513 | 3092S | 46380 | 48859 |
| DAVID M DOUGLAS | 1519 | 3100S | 46500 | 52826 |
| MONTROSE AVE | W | | | |
| LAN NGUYEN & HENRY KHO | 834 | 6200S | 2966 | 62705 |
| 851 W MONTROSE INVESTO | 851 | 6900S | 26910 | 291501 |
| KM MONTROSE LLC | 944 | 5580S | 18135 | 115558 |
| 12TH ST CHICAGO HTS | 1434 | 1636S | 24540 | 53919 |
| LEEP REAL ESTATE LLC | 1447 | 12139S | 151737 | 381915 |
| ANWER TAMRAS | 1463 | 4140S | 20700 | 43028 |
| MIKE RAYAN | 1530 | 6300S | 37800 | 28012 |
| CEDAR FID MON VENTURE | 1819 | 11418S | 57090 | 944577 |
| DEMETRIOS PIRPIRIS | 2000 | 15962S | 199525 | 238986 |
| 2051 MONTROSE LLC | 2051 | 3125S | 28125 | 42875 |
| REZIN FAMILY INVEST AN | 2156 | 2928S | 36600 | 110395 |
| CRAIG STELMACHOWSKI | 2303 | 3000S | 27000 | 99947 |
| NELSON ST | W | | | |
| JAMES M SUMOSKI | 1223 | 2975S | 52062 | 70000 |
| ELLEN K MILLER | 1228 | 4500S | 78750 | 49410 |
| MARGARET QUINN | 1253 | 2975S | 52062 | 34937 |
| GUY GELLER | 1257 | 4507S | 78872 | 105120 |
| STEVEN WEISMAN | 1304 | 3125S | 46875 | 119807 |
| MICHAEL MCKEEVER | 1307 | 3075S | 46125 | 57869 |
| JOSEPH DEVANEY & MEGAN | 1311 | 3075S | 46125 | 182500 |
| BRUCE W MCNAMER | 1318 | 3125S | 46875 | 116146 |
| 1323 W NELSON LLC | 1323 | 2952S | 44280 | 16000 |
| ALBANY TROY A DELAWARE | 1521 | 3183S | 47745 | 39063 |
| JOHN W NUGENT & ALLISO | 1712 | 3125S | 39062 | 119130 |
| EZMB LLC | 1716 | 3125S | 39062 | 21582 |
| MARK & MARY PAT WOOD | 1748 | 3125S | 39062 | 75468 |
| JOSEPH HESSE | 1758 | 3125S | 39062 | 73779 |
| R WEST | 1939 | 3125S | 39062 | 54876 |
| JOSEPH BARAN | 2323 | 3125S | 19531 | 42821 |
| JOSEPH BARAN | 2325 | 3125S | 19531 | 42821 |
| NEWPORT AVE | W | | | |
| STEVEN K COCA | 815 | 6202S | 13089 | 33095 |
| KAMALA DALEY KHAN | 815 | 6202S | 11051 | 27944 |
| NEIL D BENSON | 815 | 6202S | 11517 | 29120 |
| ALMENDRA C OLMOS | 815 | 6202S | 11517 | 29120 |
| MATTHEW MILLER | 815 | 6202S | 12317 | 31143 |
| MATTHEW R OLK | 815 | 6202S | 8623 | 21804 |
| KATHERINE L CONDES & J | 815 | 6202S | 8930 | 22581 |
| HENRY CHANG | 816 | 2925S | 43875 | 64709 |
| SARAH GILBRIDE | 817 | 6202S | 7833 | 19805 |
| 815 NEWPORT LLC | 817 | 6202S | 8149 | 20605 |
| NEVILLE LLC AND BARLUM | 822 | 2925S | 43875 | 62922 |
| STEPHEN PAIGE | 825 | 3125S | 46875 | 60110 |
| EDWARD STEIN | 849 | 3125S | 46875 | 58842 |
| JASON HENNING | 918 | 2925S | 43875 | 66500 |
| JACK MEYER | 938 | 4387S | 65805 | 56151 |
| LARRY VAUGHN | 1021 | 3125S | 46875 | 41399 |
| HIT PARTNERS LLC | 1040 | 3125S | 46875 | 50014 |
| DAVID W ANDERSON | 1114 | 3129S | 46935 | 42953 |
| MC PROPERTY HOLDINGS A | 1146 | 3125S | 46875 | 204225 |
| SCOTT MINER | 

# LEGAL NOTICE

continued from previous page

| | NO. | SIZE | LAND | IMP |
|---|---|---|---|---|
| BARRY S RING | 552 | 3525S | 35250 | 97484 |
| MARK WEYERMULLER | 644 | 4750S | 71250 | 108405 |
| MARTHA RASHEDI | 847 | 3125S | 54687 | 49104 |
| TERI L GIDWITZ | 1131 | 3100S | 54250 | 2266 |
| AJW LLC | 1413 | 3035S | 45525 | 45079 |
| DAVID D GERLEMAN | 1520 | 3125S | 46875 | 82042 |
| TONY R HERNANDEZ | 1524 | 3125S | 46875 | 57946 |
| PAUL GARON & ELIZABETH | 1533 | 3125S | 46875 | 32355 |
| NICK LEBLEBIJIAN | 1842 | 3125S | 39062 | 65437 |
| DAVID RYDER | 1849 | 3121S | 54617 | 80382 |
| JOSHUA M PIUMA | 1910 | 3125S | 39062 | 63880 |
| RYAN P DUBIEL & SAMANT | 1939 | 3125S | 39062 | 46996 |
| DENNIS D HACK | 2249 | 33023S | 109058 | 33561 |
| OAKLEY AVE | N | | | |
| MCGARRY P MURRAY III | 3119 | 3125S | 31250 | 6031 |
| KEVIN & KELLIE GERAGHT | 3313 | 3100S | 38750 | 106602 |
| PHILIP BLACK | 3334 | 4650S | 58125 | 97953 |
| AMY E BRYANT TRUSTEE T | 3636 | 3720S | 46500 | 68149 |
| DAVID M ROOCK | 3825 | 3720S | 46500 | 10573 |
| MELISSA & KEVIN LILLY | 3937 | 3720S | 46500 | 76053 |
| ALEXIS ROLLINS DUNTON | 3939 | 3720S | 46500 | 75000 |
| WILLIAM M KESTLER | 4109 | 3100S | 27900 | 41695 |
| A FOX & J RAMAN | 4211 | 3720S | 33480 | 48825 |
| JASON PHILIP MCCLAIN | 4213 | 3720S | 33480 | 83379 |
| MATTHEW DRESSEL | 4922 | 3500S | 28000 | 32650 |
| MR & MRS TELFORD | 5112 | 4200S | 33600 | 28975 |
| OLIVE AVE | W | | | |
| SADIA SHAH AS TRUSTEE | 1440 | 4080S | 32640 | 27053 |
| ORCHARD ST | N | | | |
| JOHN P HARNEY | 2413 | 2250S | 12150 | 83110 |
| YOUSSEF BENOMAR | 2417 | 2250S | 27000 | 81813 |
| CTLTC 008002357959 | 2430 | 5250S | 28350 | 154449 |
| JOSEPH AARON BRODY & C | 2434 | 5250S | 63000 | 127604 |
| ORCHARD MANOR LLC | 2450 | 4725S | 56700 | 81611 |
| WOODY SLAYMAKER | 2506 | 3024S | 36288 | 133056 |
| 2530 NORTH ORCHARD LLC | 2530 | 3462S | 41544 | 128362 |
| HERBERT MALKIND | 2626 | 3650S | 54750 | 45302 |
| CA RESIDENTIAL CWO LLC | 2646 | 3650S | 54750 | 122708 |
| CHRISTOPHER S KIM | 2650 | 3650S | 54750 | 66110 |
| 2653 N ORCHARD AN ILLI | 2653 | 3375S | 40500 | |
| SANDRA GARTLER | 2668 | 3650S | 54750 | 63623 |
| CHICAGO ORCHARD PARTNE | 2824 | 3570S | 17850 | 107236 |
| CHICAGO ORCHARD PTR II | 2834 | 3675S | 64312 | 48727 |
| CHICAGO ORCHARD PTR II | 2838 | 3675S | 64312 | 48727 |
| PATTERSON AVE | W | | | |
| 1113 PATTERSON LLC | 1113 | 5468S | 82020 | 112971 |
| PATTERSON GREEN LLC | 1118 | 8743S | 131145 | 642045 |
| PATTERSON GREEN LLC | 1128 | 3125S | 46875 | 642046 |
| 1826 PATTERSON LLC | 1826 | 3125S | 39062 | 42214 |
| MARK MALIN | 1830 | 3125S | 39062 | 40755 |
| JORDAN H VON KLUCK | 1832 | 3125S | 39062 | 155000 |
| JOHN M IGNOFFO | 1833 | 3750S | 46875 | 35766 |
| DAVID LUKE VANEEKEREN | 1836 | 3125S | 39062 | 170000 |
| K MCMAHON | 1923 | 3750S | 46875 | 39998 |
| J AND L BUILDERS LLC | 1934 | 3750S | 46875 | 8531 |
| PAULINA ST | N | | | |
| R A & D M LUCAS | 2618 | 2180S | 32700 | 70708 |
| KAREN VAYSMAN | 2640 | 2180S | 32700 | 72290 |
| SAUMIL SHAH | 2702 | 3630S | 63525 | 106688 |
| BIC YEE BESSY TAM | 3135 | 3004S | 37550 | 40000 |
| NORTHSIDE PROPERTIES | 3419 | 3130S | 39125 | 6447 |
| PATRICIA LUZADDER | 3531 | 3750S | 46875 | 47122 |
| HOWL SERIES LLC 3614 | 3614 | 6200S | 77500 | 55118 |
| PATERSON YOUNAN | 3627 | 3125S | 39062 | 54315 |
| STEPHANIE & TODD HEINE | 3628 | 3125S | 39062 | 51750 |
| DONALD B FALLS | 3710 | 3125S | 39062 | 52500 |
| LOCK UP IRVING PARK A | 4000 | 31185S | 389812 | 1475630 |
| ED ZOTTI & MARY LUBBEN | 4037 | 8250S | 66000 | 73536 |
| BRUNA MARTOLINI | 4046 | 6600S | 52800 | 41408 |
| OMAR HAMMAMI | 4137 | 8350S | 66800 | 155586 |
| JAMES RICHTER | 4201 | 3414S | 27312 | 33000 |
| RICHARD A MALATO | 4220 | 6930S | 55440 | 96500 |
| JACK LYONS | 4424 | 6270S | 50160 | 32476 |
| V & S PROPERTIES LLC | 4435 | 9900S | 79200 | 87300 |
| LP SHEBO LLC | 4801 | 5200S | 65000 | 75993 |
| 1700 LAWRENCE PROP | 4806 | 15180S | 189750 | 91604 |
| ADAM BOYER | 4817 | 5499S | 43992 | 54818 |
| DAWN HILLMAN | 4863 | 12074S | 96592 | 59221 |
| HERBERT MALKIND | 4883 | 8250S | 41250 | 80331 |
| HAYES PROPERTIES INC | 4915 | 5499S | 43992 | 11378 |
| HAYES PROPERTIES INC | 4917 | 5499S | 43992 | 11378 |
| GEOFFREY M MEYER | 5309 | 3125S | 25000 | 64000 |
| MICHAEL RHEE | 5410 | 4462S | 35696 | 37796 |
| MARNI NISSEN | 5538 | 3600S | 9216 | 13680 |
| CARMEN FLUDAS | 5538 | 3600S | 9216 | 13680 |
| DONNA L RYDER | 5538 | 3600S | 9216 | 13680 |
| MARNI NISSEN | 5538 | 3600S | 576 | 60 |
| DONNA RYDER | 5538 | 3600S | 576 | 60 |
| ZACHARIAH GEORGE | 6004 | 5971S | 20898 | 113122 |
| D&D PARTNERS TR CH LLC | 6100 | 10281S | 35983 | 183637 |
| TAXPAYER OF | 6124 | 2324S | 18592 | 43568 |
| TAXPAYER OF | 6124 | 2158S | 10790 | 43568 |
| GEORGE PETKOVIC | 6360 | 8300S | 41500 | 34032 |
| PENSACOLA AVE | W | | | |
| 1458 PENSACOLA OWNER | 1458 | 3050S | 27450 | 11637 |
| ALICE GEIS | 1463 | 3750S | 33750 | 49441 |
| ROBERT CHERRY | 2025 | 3750S | 33750 | 68743 |
| COURTNEY JACOBSON | 2029 | 3750S | 33750 | 50133 |
| TAXPAYER OF | 2031 | 3750S | 33750 | 76148 |
| PETERSON AVE | W | | | |
| 1624 WEST PETERSON LLC | 1624 | 2975S | 14875 | 50000 |
| RELATED COS ACCOUNTING | 1743 | 3480S | 7917 | 3485 |
| RELATED COS ACCOUNTING | 1747 | 3480S | 7917 | 3485 |
| RELATED COS ACCOUNTING | 1747 | 3480S | 7917 | 3485 |
| RELATED COS ACCOUNTING | 1751 | 3480S | 7917 | 3485 |
| RELATED COS ACCOUNTING | 1755 | 3480S | 7917 | 3485 |
| RELATED COS ACCOUNTING | 1757 | 3480S | 7917 | 1936 |
| RELATED COS ACCOUNTING | 1763 | 7424S | 16889 | 145005 |
| RELATED COS ACCOUNTING | 1765 | 7352S | 16725 | 32223 |
| RELATED COS ACCOUNTING | 1773 | 7168S | 16307 | 145005 |
| RAVENSWOOD PARTNERS | 1818 | 18600S | 42315 | 1992 |
| RAVENSWOOD PARTNERS | 1818 | 3379S | 7687 | 277 |
| RAVENSWOOD PARTNERS | 1818 | 28835S | 65599 | 303505 |
| PINE GROVE AVE | N | | | |
| OAKDALE PROPERTIES LLC | 2738 | 9375S | 46875 | 1638961 |
| PLANNED R GROUP | 2756 | 13406S | 67030 | 1736529 |
| ANTHONY & LAURA DAVIS | 2831 | 4356S | 43560 | 93047 |
| AARONISRAEL 2930 PG | 2930 | 7500S | 37500 | 255285 |
| AARON ISRAEL 2930PG | 2930 | 7500S | 37500 | 255285 |
| PLANNED PARTNERSHIPS | 3510 | 22500S | 112500 | 1044785 |
| BONGARZONE & GIVOGRI | 3717 | 6250S | 8560 | 47862 |
| MICHAEL CLINE | 3717 | 6250S | 7730 | 42809 |
| J COLLINS III S BURTON | 3717 | 6250S | 8920 | 50024 |
| TOM & BARB HASIER | 3719 | 6250S | 8860 | 49254 |
| MAXWELL DEEVY | 3719 | 6250S | 7430 | 41416 |
| GEORGIA LECHLITNER | 3719 | 6250S | 8500 | 47092 |
| CHICAGO TITLE LAND TRU | 3738 | 11250S | 56250 | 367868 |
| CHICAGO TITLE LAND TRU | 3816 | 7400S | 37000 | 299369 |
| LAKE PARK PLAZA ASSOC | 3930 | 61935S | 1 | 1 |
| LAKE PARK PLAZA C1 | 3930 | 61935S | 1 | 1 |
| LAKE PARK PLAZA C2 | 3930 | 61935S | 1580 | 67689 |
| RACINE AVE | N | | | |
| EMILY C SCHWEBKE | 2459 | 3000S | 45000 | 49500 |
| RON COSTELLO | 2500 | 8440S | 42200 | 252429 |
| JULIAN EINFRANK | 2630 | 3100S | 46500 | 82845 |
| 2650NRACINE LLC | 2650 | 3100S | 46500 | 24200 |
| MATT SONDAG | 2717 | 3165S | 15068 | 53385 |
| MEGHAN SMITH | 2822 | 960S | 32200 | 50324 |
| MARIANNE KWIATKOWSKI | 2832 | 2700S | 47250 | 21739 |
| KYLE REYNOLDS | 2911 | 2760S | 48300 | 53103 |
| KLUCKARDO PROPERTIES | 2940 | 5400S | 94500 | 52758 |
| DE PAUL MANAGEMENT CO | 3040 | 3000S | 52500 | 23994 |
| OM SHANTI VENTURES LLC | 3100 | 6122S | 107135 | 117876 |
| DAVIS HECHT | 3108 | 3174S | 26106 | 31868 |
| JUNG YEON KIM | 3108 | 3174S | 14441 | 17251 |
| ANDREW A SMILES | 3108 | 3174S | 14997 | 18241 |
| E & R ROSENTHAL | 3109 | 3025S | 45375 | 91120 |
| 3119 N RACINE LLC | 3119 | 3025S | 45375 | 64986 |
| ANIS SHTH | 3139 | 3025S | 45375 | 31800 |
| NICOLE WOOD CHI | 3250 | 2875S | 43125 | 39875 |
| LISA IVERSON | 3642 | 3690S | 27675 | 24325 |
| LISA IVERSON | 3642 | 3690S | 27675 | 24325 |
| JOSEPH SHANAHAN | 3733 | 1568S | 68600 | 290 |

| | NO. | SIZE | LAND | IMP |
|---|---|---|---|---|
| MIROSLAW SKORA | 3750 | 3075S | 46125 | 66000 |
| OL REALTY LLC | 3755 | 4967S | 217306 | 49323 |
| ACCOUNT NUMBER 0251 | 4611 | 8000S | 100000 | 3243 |
| ACCOUNT NUMBER 0251 | 4621 | 8000S | 100000 | 1708213 |
| RASCHER AVE | W | | | |
| 1626 28 W RASCHER LLC | 1628 | 6250S | 50000 | 55000 |
| CHRISTOPHER CULVER | 1636 | 6256S | 50048 | 52900 |
| ROSNER MANN CORP | 2020 | 15909S | 99431 | 117091 |
| ROSNER MANN CORP | 2036 | 26826S | 167662 | 194339 |
| RAVENSWOOD AVE | N | | | |
| J & J MERLO | 3224 | 1320S | 16500 | 24422 |
| JACLYN M AMARO & PETER | 3342 | 3100S | 38750 | 99927 |
| HAYES PROPERTIES INC | 4011 | 47249S | 590612 | 410763 |
| WARNER TOWNHOME ASS | 4136 | 988S | 1 | |
| WARNER TOWNHOME ASS | 4136 | 386S | 1 | |
| WILLIAM PORTERFIELD | 4138 | 1069S | 9621 | |
| WILLIAM PORTERFIELD | 4138 | 418S | 3762 | |
| THOMAS J RUBIN | 4140 | 1168S | 10512 | |
| THOMAS J RUBIN | 4140 | 457S | 4113 | |
| JANE ADDAMS DEVELOP | 4436 | 2043S | 19641 | 44370 |
| SUGR RH RAVENSWOOD LLC | 4510 | 16950S | 105937 | 371905 |
| LSC DEVELOPMENT LLC | 4707 | 31296S | 195600 | 201835 |
| LSC DEVELOPMENT LLC | 4727 | 25591S | 159943 | 235037 |
| FEPH HIGHLAND PARK LLC | 4740 | 20999S | 104995 | |
| FEPH HIGHLAND PARK LLC | 4740 | 7190S | 35950 | |
| CALEB M CASTILLO OLSZT | 5070 | 5016S | 40128 | 27000 |
| SHENG LI WANG | 5115 | 6231S | 77887 | 204836 |
| GERALD PLITT | 5421 | 2975S | 23800 | 47492 |
| PAUL & JULIE SCHMIDT | 5715 | 4076S | 32608 | 48455 |
| R KING & J COOPER | 5717 | 5966S | 47728 | 90000 |
| RELATED COS ACCOUNTING | 5927 | 24450S | 55623 | 38285 |
| RELATED COS ACCOUNTING | 5943 | 6351S | 14448 | 10812 |
| RELATED COS ACCOUNTING | 5963 | 33896S | 77113 | 97322 |
| RIDGE AVE | N | | | |
| NO 5600 RIDGE LLC | 5600 | 8372S | 29302 | 87735 |
| RONALD SABEL | 5674 | 6600S | 7731 | 24682 |
| RONALD SABEL | 5674 | 6600S | 6326 | 20058 |
| RONALD SABEL | 5674 | 6600S | 6326 | 20058 |
| MORGAN R LITTLE | 5674 | 6600S | 6326 | 20058 |
| SHARI TODY | 5676 | 6600S | 7731 | 24682 |
| VALERIE SHULL | 5676 | 6600S | 7731 | 24681 |
| 5691 RIDGE ACQUISITION | 5691 | 6425S | 56218 | 6450 |
| 5691 RIDGE ACQUISITION | 5697 | 4913S | 42988 | 15051 |
| 2 UPSKI LLC | 5761 | 4687S | 37496 | 27149 |
| MY PHUONG THI LY | 5840 | 2720S | 13600 | 29592 |
| MABEL 5920 LLC | 5920 | 26326S | 92141 | 417284 |
| LEO CIOS | 6013 | 3125S | 27343 | 26805 |
| ROSCOE ST | W | | | |
| ARNOLD ROTH | 501 | 4258S | 42580 | 141877 |
| DAVID L THOMAS | 560 | 8350S | 16700 | 42928 |
| AARON ZIVIC | 560 | 8350S | 13360 | 34343 |
| JOHN D WIRTH | 560 | 8350S | 13360 | 34343 |
| SCOTT ALAN TURNER | 560 | 8350S | 13360 | 34343 |
| EMILY J BEHRENS | 560 | 8350S | 13360 | 34343 |
| THOMAS ALVISO | 560 | 8350S | 13360 | 34343 |
| SOUTHPORT PROPERTIES | 628 | 9001S | 45005 | 359762 |
| THOMAS J LEVY | 643 | 6603S | 15630 | 45369 |
| CTLTC 1447 | 655 | 3990S | 59850 | 88150 |
| JOHN A GEOGHEGAN L3583 | 659 | 6650S | 99750 | 157379 |
| NA LEPTON LLC | 825 | 3100S | 46500 | 119615 |
| JEFFREY KENNETH KLIMAL | 1040 | 2475S | 37125 | 49160 |
| 18TH GREEN LLC | 1042 | 2475S | 37125 | 50019 |
| AIMEE VENOT | 1232 | 3000S | 45000 | 52359 |
| HOI KEI LON | 1318 | 3000S | 45000 | 35784 |
| BEN & BRIAN DOHMEN | 1330 | 3000S | 45000 | 48500 |
| JOSEPH H DRUMMOND TRUS | 1447 | 3125S | 46875 | 33950 |
| 1457 WEST ROSCOE LLC | 1457 | 3125S | 46875 | 19335 |
| GARY A STERN | 1521 | 4875S | 73125 | 40846 |
| 1634 ROSCOE LLC | 1636 | 6000S | 75000 | 83240 |
| 1718 WEST ROSCOE ACQUI | 1718 | 2366S | 29575 | 28121 |
| 3400 NORTH LINCOLN AVE | 1728 | 11392S | 43540 | 235133 |
| 3400 NORTH LINCOLN AVE | 1730 | 11392S | 43540 | 155277 |
| 3400 NORTH LINCOLN AVE | 1732 | 11392S | 43540 | 53238 |
| 3400 NORTH LINCOLN AVE | 1734 | 11392S | 10594 | 230169 |
| 3400 NORTH LINCOLN AVE | 1736 | 11392S | 3018 | 57928 |
| 3400 NORTH LINCOLN AVE | 1738 | 5591S | 28927 | 202038 |
| 3400 NORTH LINCOLN AVE | 1740 | 5591S | 11545 | 91974 |
| NANCY MORTON | 1748 | 2975S | 37187 | 22812 |
| JAMES W WILSON | 1756 | 3250S | 40625 | 48996 |
| CLEVELAND MARBLE MOSAI | 2013 | 3000S | 37500 | 35975 |
| MARA REALTY LLC 2121 | 2121 | 2997S | 4218 | 86031 |
| ASHLAND & ROSCOE 1241 | 2135 | 6038S | 21163 | 80219 |
| 2142 WEST ROSCOE MGMT | 2142 | 5514S | 10131 | 331403 |
| ROSCOE INVESTMENTS LLC | 2232 | 12008S | 16420 | 215427 |
| ROSCOE BELL PROPERTIES | 2233 | 3000S | 37500 | 20475 |
| ROSCOE BELL PROPERTIES | 2235 | 3000S | 15000 | |
| ROSEDALE AVE | W | | | |
| JOANNE FUMIYE TOGURI T | 1318 | 4299S | 34392 | 20962 |
| MAGALI PANDO | 1352 | 8532S | 29862 | 115544 |
| ROSEMONT AVE | W | | | |
| ANTONIO CAMPO | 1123 | 13675S | 47862 | 136368 |
| MATTHEW GEORGOPULOS | 1400 | 13500S | 47250 | 118706 |
| DLG MANAGEMENT | 1421 | 6800S | 54400 | 45754 |
| SAINT JAMES PL | W | | | |
| 860 DEWITT LTD | 444 | 9733S | 48665 | 1523031 |
| MARGARET J CZARNOWSKI | 456 | 2200S | 26400 | 125275 |
| SCHOOL ST | W | | | |
| SUBURBAN HOME AN ILLIN | 1242 | 2540S | 42068 | |
| URBAN MANOR LIVING | 1327 | 3175S | 47625 | 54468 |
| GIANNI AND LIZ CUTRI | 1335 | 3175S | 47625 | 79801 |
| PAUL & JEN A LAZARRE | 1337 | 3175S | 47625 | 79801 |
| 1501 W SCHOOL AQUISTIO | 1501 | 4073S | 61095 | 265755 |
| S & S HOME BUILDERS | 1555 | 9858S | 5001 | 152467 |
| KOMO ASSET MANAGEMENT | 1645 | 24241S | 21835 | 339832 |
| KOMO ASSET MANAGEMENT | 1645 | 24241S | 10923 | 118633 |
| KOMO ASSET MANAGEMENT | 1645 | 24241S | 10923 | 118633 |
| DALE SOBLE | 1646 | 9790S | 122375 | 72747 |
| SUNAN D DEVISE | 1708 | 3000S | 37500 | 67828 |
| SUNAN D DEVISE | 1710 | 3000S | 37500 | 63220 |
| RACHEL SACCO | 1721 | 4500S | 56250 | 65000 |
| DAVID ROSE | 1726 | 3081S | 38512 | 177050 |
| MICHAEL D KOSLOW | 1727 | 3081S | 38512 | 68540 |
| NIMATI HAMDAN | 1807 | 2659S | 33237 | 42976 |
| DIANNA BERRY | 1810 | 2650S | 33125 | 68996 |
| ALEX RABINSKY | 1846 | 3000S | 37500 | 59501 |
| COHEN & COHEN INVEST | 1908 | 3000S | 37500 | 24139 |
| PHILIP JOHN GINGELL | 1909 | 2996S | 37450 | 77457 |
| LINDSEY LISS | 1917 | 3125S | 39062 | 73501 |
| MARC MESTANAS & LYNN M | 1923 | 3125S | 39062 | 73805 |
| MICHAEL J BETT TRUST | 1945 | 3000S | 37500 | 73887 |
| SCHUBERT AVE | W | | | |
| SCOTT KAPP | 644 | 2481S | 37215 | 68484 |
| 722 W SCHUBERT LLC | 722 | 4050S | 60750 | 16100 |
| LI HSIEN RIN LAURES | 730 | 4050S | 60750 | 56183 |
| ROBERT N GILBERT | 732 | 4050S | 60750 | 63902 |
| PAUL HIRSCH | 742 | 4050S | 60750 | 71769 |
| EVAN KELLY | 904 | 3306S | 17158 | 50641 |
| HEATHER L MASON | 904 | 3306S | 6863 | 20256 |
| J GARY FENCIK TRUSTEE | 1138 | 5160S | 77400 | 8043 |
| DANIEL WIELGOS | 1140 | 9631S | 18780 | 19526 |
| HILARY LUNKES | 1142 | 9631S | 18780 | 19526 |
| UPD | 1259 | 2982S | 44730 | 11639 |
| MARK ANDREW RUTHMAN | 1304 | 2856S | 42840 | 75030 |
| YOUNGIN KIM | 1322 | 2856S | 42840 | 55073 |
| VICTORIA POLICELLO | 1324 | 2856S | 42840 | 96097 |
| SEELEY AVE | N | | | |
| JEFFREY KATZ | 3302 | 3100S | 38750 | 170000 |
| JOHN PAK | 3427 | 3100S | 38750 | 75589 |
| S FRANKEL | 3433 | 3100S | 38750 | 59620 |
| WILLIAM J HAUBOLD | 3452 | 3100S | 38750 | 22821 |
| JEFFREY M WILLIAMS | 3455 | 3100S | 38750 | 13300 |
| WESTFORD DEVELOPMENT | 3539 | 3100S | 38750 | 9975 |
| ROBERT J RUF & JACQUEL | 3540 | 3100S | 38750 | 34810 |
| M T SMITH & S E DOMDEY | 3620 | 4132S | 51650 | 33956 |
| 3807 N SEELEY AN ILLIN | 3807 | 3968S | 49600 | 9642 |
| VLAD BISTRICEANU & CRI | 3852 | 3100S | 38750 | 45765 |
| CLTC008002386686 | 3912 | 3100S | 38750 | 32620 |
| W & D KISSINGER | 4543 | 5829S | 52461 | 46931 |
| HECTOR MARQUEZ | 4544 | 8864S | 9333 | 26104 |
| LAURA B FRIEDMAN | 4544 | 8864S | 9533 | 26658 |
| MARK WALTER GUEST | 4544 | 8864S | 9772 | 27173 |

| | NO. | SIZE | LAND | IMP |
|---|---|---|---|---|
| ANNA MCCLEARY 1S | 4544 | 8864S | 10011 | 27688 |
| PHILLIP E BABCOCK | 4544 | 8864S | 10211 | 28242 |
| ANTHONY J TOLBERT TRUS | 4544 | 8864S | 10211 | 28242 |
| BRENTON GOLDMAN | 4544 | 8864S | 10338 | 28868 |
| DAVID HANLEN | 4544 | 8864S | 10362 | 28845 |
| PETER J GILLESPIE | 4827 | 3172S | 25376 | 53235 |
| DOUGLAS P JOHNSON | 4828 | 3172S | 25376 | 28474 |
| H KING AND S KAHRS | 4830 | 3172S | 25376 | 58563 |
| JANET TUMA | 4921 | 3172S | 25376 | 14532 |
| HILLERY SIMMONS | 4929 | 3172S | 25376 | 28828 |
| SEMINARY AVE | N | | | |
| CHARLES ADLER | 2424 | 2400S | 36000 | 50339 |
| FRUSA HOLDINGS LLC | 2451 | 2880S | 43200 | 152119 |
| JAMES KATZ | 2614 | 2376S | 35640 | 29854 |
| DONALD J NEHRKE | 2742 | 3000S | 45000 | 58938 |
| AMELIA MERCHANT | 2801 | 5445S | 10557 | 27531 |
| MARK SIMS | 3029 | 3100S | 54250 | 58549 |
| PCM REAL ESTATE INVEST | 3113 | 3125S | 46875 | 79169 |
| BILAL WAQAR | 3137 | 3750S | 23400 | 48069 |
| KICS ENTERPRISES LLC | 3137 | 3750S | 11981 | 24614 |
| BRIAN OCONNOR | 3137 | 3750S | 20868 | 42869 |
| TRICIA & KURT COLLINS | 3221 | 6200S | 93000 | 537000 |
| JASON STULBERG & MEGAN | 3239 | 3101S | 18140 | 47259 |
| JAMIE STIVALA | 3239 | 3101S | 12559 | 32784 |
| KYLE SCHAFTEL | 3239 | 3101S | 15815 | 41736 |
| DM REAL ESTATE HOLDING | 3352 | 3100S | 46500 | 69910 |
| BRUNO BALDASSARRE | 3424 | 1459S | 21885 | 37720 |
| SHEFFIELD AVE | N | | | |
| HAIM & COURTNEY BRODY | 2631 | 3125S | 46875 | 46150 |
| FAREESA KHAN | 2633 | 3125S | 46875 | 46008 |
| SURF DEV CORP | 2919 | 10658S | 79935 | 171844 |
| NORTH SOUTH VENTURES | 3035 | 3125S | 54687 | 10003 |
| A.SACCONE & SONS AGTS | 3047 | 6250S | 109375 | 51159 |
| CHRUCHFIELD INVEST | 3120 | 6266S | 8224 | 29565 |
| CHURCHFIELD INVEST | 3120 | 6266S | 8224 | 41464 |
| GRAMAR LLC SERIES 3130 | 3130 | 27563S | 28803 | 746821 |
| VICTORIA ENTERTAINMENT | 3145 | 12319S | 230981 | 152680 |
| "BT-DIPLOMAT, LLC" | 3208 | 9413S | 45888 | 103461 |
| CHICAGO SHEFFIELD PTRS | 3221 | 6347S | 47602 | 166791 |
| CHRISTOPHER A MCMICAN | 3238 | 3100S | 46500 | 66893 |
| SHIFFIEDS RJDR RICK | 3254 | 3100S | 46500 | 11817 |
| SHEFFIEDS RJDR RICK | 3258 | 3174S | 47610 | 106353 |
| SQUARED CIRCLE | 3307 | 3250S | 48750 | 105978 |
| ADAM STEINBERG | 3335 | 5600S | 84000 | |
| MARTOM PARTNERS LLC | 3535 | 6250S | 93750 | 162954 |
| A SACCONE & SONS AGTS | 3549 | 6250S | 273437 | 17671 |
| RIGHT FIELD PROPERTIES | 3627 | 3600S | 13500 | 106500 |
| VIDA HERNANDEZ | 3711 | 3000S | 45000 | 49000 |
| SHERIDAN RD | N | | | |
| FORMAN REALTY CORP | 2970 | 21532S | 129192 | 3097912 |
| DRAPER KRAMER WVL | 3911 | 15545S | 93270 | 571336 |
| RUTH SHRIMAN HOUSE LP | 4040 | 24704S | 96345 | 249565 |
| NEIL BEAVILIEU | 4116 | 19300S | 115800 | 416323 |
| STRATFORD LODGE | 4131 | 18513S | 111078 | 606865 |
| NEIL BEAULIEU | 4134 | 19300S | 115800 | 416322 |
| 4501 N SHERIDAN LLC | 4501 | 7500S | 109087 | 1767 |
| 4501 N SHERIDAN LLC | 4501 | 7500S | 109087 | 1792 |
| 4501 N SHERIDAN LLC | 4511 | 7726S | 112374 | 1765 |
| 4513 SHERIDAN PROP | 4513 | 14093S | 154846 | 106930 |
| LE SHERIDAN LLC | 4526 | 7500S | 45000 | 700863 |
| CHICAGO TITLE & TRUST | 4539 | 9381S | 56286 | 559815 |
| CAMBRIDGE REALTY CAP | 4617 | 15376S | 230640 | 2157397 |
| SARAHS ON SHERIDAN LLC | 4654 | 7287S | 43722 | 627008 |
| SARAH'S ON LAKESIDE | 4757 | 23192S | 139152 | 31105 |
| GO SHERIDAN | 4800 | 21450S | 321750 | 276514 |
| GO SHERIDAN LLC | 4806 | 15730S | 235950 | 136192 |
| 4940 SHERIDAN LLC | 4942 | 8723S | 52338 | 160260 |
| PATEL KUMUD | 5012 | 6006S | 85014 | 7740 |
| KHAN & ASSOC | 5101 | 8505S | 51030 | 305415 |
| KHAN & ASSOC | 5109 | 8505S | 51030 | 305415 |
| KHAN & ASSOC | 5115 | 8505S | 51030 | 135113 |
| LATEEF M KHAN | 5117 | 8505S | 51030 | 133492 |
| WASEEM KHAN | 5123 | 17010S | 102060 | 698662 |
| N SHERIDAN PROP INVEST | 5200 | 33787S | 202722 | 1733277 |
| JLS FAMILY LLC | 5228 | 11250S | 67500 | 222816 |
| LETTUCE ENTERTAIN YOU | 5415 | 85086S | 1811 | 34032 |
| LETTUCE ENTERTAIN YOU | 5415 | 85086S | 1536 | 25097 |
| LETTUCE ENTERTAIN YOU | 5415 | 85086S | 4270 | 107681 |
| LETTUCE ENTERTAIN YOU | 5415 | 85086S | 2733 | 35095 |
| LETTUCE ENTERTAIN YOU | 5415 | 85086S | 853 | 16887 |
| LETTUCE ENTERTAIN YOU | 5415 | 85086S | 750 | 12345 |
| LETTUCE ENTERTAIN YOU | 5415 | 85086S | 5978 | 105974 |
| JONATHANS VENTURE | 5415 | 85086S | 12818 | 171428 |
| LETTUCE ENTERTAIN YOU | 5419 | 85086S | 1195 | 15198 |
| HALIM BRYN MAWR | 5622 | 18750S | 112500 | 1173567 |
| HALIM BRYN MAWR | 5632 | 21000S | 126000 | 1323385 |
| TOMO & ROZA POPOVIC | 5730 | 9000S | 54000 | 231139 |
| TOMO & ROZA POPOVIC | 5730 | 10500S | 63000 | 281919 |
| 5746 N SHERIDAN LLC | 5746 | 11250S | 67500 | 336307 |
| TAXPAYER OF | 6000 | 7500S | 45000 | 205704 |
| SHERIDAN RD | W | | | |
| AMERICAN HERITAGE INVE | 636 | 7950S | 47700 | 232357 |
| AMERICAN HERITAGE INVE | 638 | 8100S | 48600 | 232357 |
| SOUTHPORT AVE | N | | | |
| 2501 N SOUTHPORT LLC | 2501 | 5952S | 89280 | 93720 |
| TIM A AVERY | 2517 | 3078S | 18472 | 59047 |
| ELIZABETH BOYER | 2517 | 3078S | 12692 | 40570 |
| MAX BRANMAN | 2517 | 3078S | 15005 | 47963 |
| KIM RICHARDS | 2629 | 3570S | 21420 | 41144 |
| TOM GUILD | 2629 | 3570S | 14994 | 28731 |
| GREGORY PIERCE JR | 2629 | 3570S | 17136 | 28964 |
| GILBERT JANSON | 2631 | 2976S | 44640 | 58673 |
| MARK GOTFREDSON | 2738 | 3075S | 46125 | 73568 |
| ALICE DRISCOLL | 2820 | 3125S | 46875 | 37027 |
| MIKE KAPLUN | 2933 | 1848S | 12251 | 15470 |
| L WARSHAW | 2935 | 1872S | 12410 | 15470 |
| 2955 SOUTHPORT SERIES | 2937 | 1512S | 10023 | 15470 |
| GREGORY LEONBERGER | 3047 | 3000S | 45000 | 55844 |
| DANIEL J RAPACZ | 3103 | 3185S | 47775 | 58436 |
| CHARLES BOLLINGER | 3113 | 3000S | 45000 | 26935 |
| NICK ZOURAS | 3144 | 4500S | 67500 | 48859 |
| 3153 59 SOUTHPORT PTNR | 3153 | 3000S | 48750 | 217448 |
| AUDIOLEAF SCHUBAS PROP | 3157 | 3000S | 48750 | 177911 |
| 3153 59 SOUTHPORT PTNR | 3159 | 3140S | 51025 | 106838 |
| JUSTIN D SO | 3217 | 3125S | 46875 | 27258 |
| MORGAN REAL ESTATE INV | 3221 | 3125S | 46875 | 38406 |
| MARY NICHOLS TRUST | 3244 | 3000S | 45000 | 29469 |
| BRIAN DOHMEN | 3303 | 3000S | 45000 | 26634 |
| 3307 NORTH SOUTHPORT A | 3307 | 3000S | 45000 | 66533 |
| BRIAN D DOHMEN | 3311 | 3125S | 46875 | 35370 |
| 3316 SASSY CAPITAL LLC | 3316 | 3250S | 48750 | 47535 |
| BRIAN DOHMEN | 3319 | 2976S | 44640 | 30291 |
| DALE S SOBLE | 3325 | 6083S | 98848 | 128297 |
| ROBERT ANDREWS | 3355 | 3083S | 46245 | 22877 |
| CHARLES STEWART | 3440 | 6032S | 90480 | 123726 |
| DAN CHAMBERS | 3530 | 6000S | 6555 | 57024 |
| DANCHAMBERS | 3530 | 6000S | 9570 | 77190 |
| 3530 N SOUTHPORT AVE U | 3530 | 6000S | 11139 | 35621 |
| CAITLIN DOUGLAS | 3530 | 6000S | 13167 | 42104 |
| AARON J MEYER | 3530 | 6000S | 10158 | 32483 |
| JEREMY D FELDMANN | 3530 | 6000S | 11840 | 37863 |
| DENISE E AROLA | 3530 | 6000S | 15291 | 48898 |
| CATHERINE M MROWIEC NO | 3530 | 6000S | 15312 | 48966 |
| CAITLIN DOUGLAS | 3530 | 6000S | 2048 | 3142 |
| AARON J MEYER | 3530 | 6000S | 2048 | 3142 |
| 3530 N SOUTHPORT AVE U | 3530 | 6000S | 1692 | 2756 |
| JEREMY D FELDMANN | 3530 | 6000S | 1692 | 2756 |
| DENISE E AROLA | 3530 | 6000S | 1434 | 2273 |
| DENISE E AROLA | 3530 | 6000S | 1423 | 2284 |
| CATHERINE M MROWIEC NO | 3530 | 6000S | 1380 | 2327 |
| CATHERINE M MROWIEC NO | 3530 | 6000S | 1369 | 2338 |
| CA RESIDENTIAL 3542 N | 3542 | 3000S | 45000 | 127881 |
| SOUTHPORT 3706 LLC | 3706 | 3000S | 45000 | 32180 |
| 3734 N SOUTHPORT LLC | 3734 | 3000S | 48750 | 143971 |
| THE GLENN COMPANY LLC | 3746 | 4500S | 18281 | 82208 |
| MO2 PROPERTIES LLC | 3940 | 5075S | 76125 | 79954 |
| STRATFORD PL | W | | | |
| 622 W STRATFORD LLC | 622 | 12000S | 60000 | 229007 |
| SUMMERDALE AVE | W | | | |
| LOUIS MORNING LLC | 1443 | 3750S | 30000 | 210000 |
| HOLLY WEITENDORF | 1466 | 4166S | 33328 | 43164 |
| MARYKATE MCCARTHY | 1628 | 3224S | 25792 | 20043 |
| TRACY L HULTGREN | 1629 | 3224S | 25792 | 33903 |
| VICKI YUNDT | 1632 | 3224S | 14309 | 46690 |
| ALISHJA A BALLARD TRUS | 1729 | 3224S | 25792 | 44546 |
| JOHN MCFARREN | 1914 | 3125S | 

# LEGAL NOTICE

continued from previous page

| | NO. | SIZE | LAND | IMP |
|---|---|---|---|---|
| BRIAN YECKLEY | 1942 | 3125S | 25000 | 32000 |
| E OBRIEN | 1946 | 3125S | 25000 | 22615 |
| ROBIN S MANESKY | 2030 | 4125S | 33000 | 33475 |
| RICHARD KELLIHERPAZ | 2130 | 3690S | 29520 | 31226 |
| SUNNYSIDE AVE | W | | | |
| 447 HAZEL LLC | 849 | 10137S | 50685 | |
| L CARTER | 1522 | 6000S | 48000 | 70168 |
| GENEVIEVE JUILLARD TRU | 2148 | 3030S | 27270 | 75540 |
| HARRY DEMOS | 2318 | 13500S | 67500 | 272136 |
| SURF ST | W | | | |
| SURF BUILDING II LLC | 534 | 19700S | 98500 | 464472 |
| SURF HOTEL INV LLC | 555 | 7776S | 97200 | 1299542 |
| PRAVEEN LATCHAMSETTY & | 1755 | 3091S | 54092 | 87866 |
| JEFFREY DRAKE A K A JE | 1759 | 3166S | 55405 | 101775 |
| THOME AVE | W | | | |
| THOMAS WALSH | 1522 | 6850S | 54800 | 23799 |
| JOSE X VILLAFUERTE | 1633 | 15949S | 3899 | 4990 |
| EDWARD ESCOBEDO | 1633 | 15949S | 3899 | 4990 |
| RONALD L LUNDGREN | 1633 | 15949S | 3955 | 4934 |
| JULIO RODRIGUEZ | 1633 | 15949S | 3955 | 4934 |
| VAN AU | 1633 | 15949S | 3899 | 4990 |
| AZRA GHOURI | 1633 | 15949S | 3899 | 4990 |
| ABDUL AHMED | 1633 | 15949S | 4035 | 5743 |
| BENJAMIN STEPHENS | 1633 | 15949S | 4035 | 5743 |
| CHRISTINE M CASE | 1633 | 15949S | 3963 | 4926 |
| JANINA MIHAJLOVIC | 1633 | 15949S | 3963 | 4926 |
| MARGARIT VIRELLA | 1633 | 15949S | 4098 | 5680 |
| MARIADELCARMENGONZALEZ | 1633 | 15949S | 4098 | 5680 |
| MICHALINA SMERDKA | 1633 | 15949S | 4098 | 5680 |
| PATRICK RIODAN | 1633 | 15949S | 4098 | 5680 |
| PAMELA C BLAKE | 1633 | 15949S | 4298 | 5480 |
| ALFONSO TOLOZA | 1633 | 15949S | 4298 | 5480 |
| KRISHNA CONSTANTINO | 1633 | 15949S | 4162 | 5616 |
| SERGIO HERNANDEZ | 1633 | 15949S | 4162 | 5616 |
| DUC NGUYEN | 1633 | 15949S | 3835 | 5054 |
| NAVESH VARMA | 1633 | 15949S | 3086 | 4025 |
| THORNDALE AVE | W | | | |
| MYUNG CHIL CHOI | 1123 | 15290S | 152900 | 95508 |
| 1244 THORNDALE LLC | 1232 | 4934S | 74010 | 53309 |
| MAIA L BENSON | 1309 | 4299S | 34392 | 28154 |
| SAMIR YAKHOU | 1406 | 3600S | 18000 | 49872 |
| ROBERT E TEBERG AS TRU | 1414 | 3600S | 18000 | 43104 |
| VICTORIA ST | W | | | |
| JOSE A CRUZ RIVERA | 1237 | 3125S | 25000 | 31000 |
| MARY A MANSON | 1463 | 2875S | 14375 | 30471 |
| WARNER AVE | W | | | |
| S DOI PETKOVIC | 1407 | 4166S | 37494 | 37506 |
| ROBERT SCHOENHOFT & KE | 1424 | 3125S | 28125 | 28952 |
| ROBERT SOBUT | 1804 | 1299S | 11691 | |
| SHANE KEENAN | 1806 | 1459S | 13131 | |
| MATT IMHOFF | 1831 | 4687S | 42183 | 53902 |
| V & G MELAHOURES | 2019 | 3449S | 31041 | 37890 |
| M & K PFEFFER | 2121 | 3125S | 28125 | 48061 |
| MATTHEW FRITZSHALL | 2142 | 3125S | 28125 | 39752 |
| KERI CAVANAUGH | 2170 | 3125S | 28125 | 28611 |
| WAVELAND AVE | W | | | |
| LAKEVIEW EAST COOPERAT | 707 | 8000S | 40000 | 53881 |
| LAKEVIEW EAST COOPERAT | 707 | 8000S | 40000 | 53881 |
| LAKEVIEW EAST COOPERAT | 707 | 5400S | 27000 | 17961 |
| LAKEVIEW EAST COOPERAT | 707 | 5000S | 25000 | 35921 |
| LAKEVIEW EAST COOPERAT | 707 | 5640S | 28200 | 17961 |
| GRACE COLLINS | 838 | 4521S | 67815 | 52124 |
| MANZOOR PERVEZ | 1151 | 3150S | 47250 | 61891 |
| MICHAEL P FORGARTY | 1843 | 4375S | 54687 | 46041 |
| LUKAS J CEHA | 1911 | 3750S | 46875 | 33130 |
| MELISSA STOLL DECLARAT | 1924 | 3750S | 46875 | 200000 |
| SCOTT PRICE | 2037 | 3645S | 45562 | 34358 |
| MICHAEL JORDAN | 2113 | 3750S | 46875 | 128115 |
| MARK & B DEGNEN | 2118 | 3125S | 39062 | 46555 |
| WAVELAND APTS LLC | 2305 | 3760S | 47000 | 43367 |
| WAYNE AVE | N | | | |
| S & J CHIVERS | 2528 | 3000S | 45000 | 52800 |
| 2529 N WAYNE LLC | 2529 | 3125S | 46875 | 40471 |
| BRIAN PATRICK CERCEK | 2637 | 2976S | 44640 | 77444 |
| CHING YAO TUNG | 2724 | 3100S | 46500 | 241900 |
| 3624 N WAYNE LLC | 3628 | 4320S | 64800 | 43000 |
| BRENT ECK | 3629 | 2976S | 44640 | 50751 |
| MATT J PERRIZO | 3714 | 3630S | 54450 | 13252 |
| JOSEPH M BROWN | 3735 | 3720S | 55800 | 67581 |
| WAYNE 3746 LLC | 3746 | 3630S | 54450 | 82975 |
| PAUL BRYAR | 3755 | 3720S | 55800 | 79870 |
| MATTHEW & MIKELLE KRUG | 3830 | 4500S | 67500 | 156751 |
| NICOLAS WINSTON BAILEY | 3941 | 6216S | 93240 | 42213 |
| BRENT WAGNER | 5216 | 4059S | 15424 | 82507 |
| DAVID PARKES | 5317 | 4059S | 32472 | 61825 |
| STEVEN DOUGLAS JURGENS | 5412 | 4099S | 32792 | 55635 |
| JOHN BISBIKIS | 5421 | 3690S | 29520 | 40852 |
| MARK EDWIN ROSCHEN | 5447 | 3602S | 28816 | 39012 |
| TERRY ROBERTS | 5510 | 4612S | 36896 | 62104 |
| STEPHEN L FARMER | 5518 | 6150S | 49200 | 115036 |
| BRAD AND CRAIG WILDI | 5522 | 4612S | 36896 | 61575 |
| PAUL MC CLOSKEY | 5531 | 4612S | 36896 | 57200 |
| DOUGLAS J DILLINGHAM & | 5540 | 4059S | 32472 | 51080 |
| MICHAEL MAIN | 5557 | 4612S | 36896 | 167000 |
| WELLINGTON AVE | W | | | |
| JAMES MALACKOWSKI | 330 | 12982S | 129820 | 335951 |
| STEVEN MOLO | 341 | 7000S | 70000 | 178186 |
| AARON ISRAEL 423 W | 432 | 8300S | 41500 | 265316 |
| TALI TZUR | 504 | 15604S | 195050 | 1338156 |
| JOHN G LEVI | 509 | 7050S | 70500 | 134869 |
| HARIZON 5 PROPERTY LLC | 528 | 10790S | 53950 | 115601 |
| COLETTE M CONNELLY | 653 | 4422S | 66330 | 77246 |
| MEHUL SHAH | 859 | 3125S | 54687 | 51551 |
| EXEMPT | 946 | | | |
| EXEMPT | 948 | | | |
| CHRISTOPHER S DAVIS | 1016 | 3125S | 54687 | 100306 |
| DAVID M KELLER | 1057 | 3444S | 60270 | 42120 |
| MICHAEL SIMONS | 1102 | 3000S | 52500 | 103208 |
| WELLINGTON PROPERTY MG | 1134 | 3000S | 52500 | 74436 |
| SHEFFIELD & WAVELAND | 1138 | 3000S | 52500 | 11250 |
| J OHRINGER & E NEIBERG | 1139 | 3690S | 64575 | 110019 |
| BERNARD J LECOCQ | 1146 | 2712S | 47460 | 38154 |
| LORRAINE MALOY | 1210 | 4650S | 81375 | 34665 |
| WILLIAM CRANE | 1216 | 3100S | 54250 | 102540 |
| SUSAN E HEALY | 1240 | 3100S | 54250 | 41884 |
| JOSHUA R COHEN | 1245 | 3050S | 53375 | 92611 |
| DAN & ALLISON SUTERA | 1334 | 3000S | 45000 | 68136 |
| IVAN DIMOV | 1430 | 4454S | 66810 | 40949 |
| T & M PLUNKETT | 1450 | 3125S | 46875 | 24562 |
| PATZNER RTY 1501 W WE | 1501 | 3125S | 46875 | 40000 |
| GAUTHAM REDDY NOOKALA | 1527 | 3125S | 46875 | 49501 |
| ROBERT &KADEE TSEITLIN | 1744 | 3125S | 39062 | 80422 |
| DAN MAROHL | 1846 | 3125S | 39062 | 30758 |
| ROBIN VISOTSKY | 1926 | 3125S | 39062 | 33671 |
| ELIZABETH BECK | 1936 | 3125S | 39062 | 53287 |
| MICHAEL GAFFNEY | 1940 | 3125S | 39062 | 98105 |
| ADAM POEPPELMEIER | 1941 | 3125S | 39062 | 30884 |
| WESTERN AVE | N | | | |
| RAUL DELIRA | 3045 | 9709S | 60681 | 54959 |
| 3101 WESTERN CORP | 3105 | 2700S | 16875 | 35244 |
| WESTERN BELMONT LLC | 3225 | 19200S | 288000 | 42329 |
| MR3629 WESTERN WAVELAN | 3615 | 12830S | 192450 | 60234 |
| MR3629 WESTERN WAVELAN | 3631 | 3210S | 48150 | 30594 |
| MR3629 WESTERN WAVELAN | 3639 | 3210S | 48150 | 37806 |
| MR3629 WESTERN WAVELAN | 3641 | 3210S | 48150 | 27002 |
| 4137 WESTERN LLC | 4137 | 2675S | 24075 | 18924 |
| 4159 WESTERN PARTNERS | 4159 | 2571S | 23139 | 30544 |
| JACIE CONSTRUCTION LLC | 4311 | 2650S | 23850 | 58867 |
| ROYAL LICHTER | 4317 | 5300S | 47700 | 62444 |
| ROYAL LICHTER | 4323 | 2650S | 23850 | 26762 |
| HOF REO 1 LLC | 4333 | 2650S | 23850 | |
| WESTERN FRONT LLC | 4529 | 2650S | 23850 | 9575 |
| IRMA PRADO | 4623 | 2650S | 23850 | 33224 |
| IRMA PRADO | 4623 | 5300S | 47700 | 49500 |
| FULL ACRE PROPERTIES | 4725 | 2450S | 30625 | 200347 |
| FULL ACRE PROPERTIES | 4725 | 6700S | 83750 | 406766 |
| FULL ACRE PROPERTIES | 4725 | 2856S | 35700 | 6451 |
| J C ZHOU | 4825 | 7883S | 67320 | 35948 |
| J C ZHOU | 4835 | 3904S | 33340 | 14200 |
| TIM VAN & OANH KIM LE | 4841 | 10700S | 133750 | 158006 |
| TIM VAN & OANH KIM LE | 4851 | 2648S | 33100 | 409 |
| DEERFIELD INV LLC | 4853 | 2648S | 21184 | 47836 |
| MEGARA PROP LLC | 5041 | 19879S | 107338 | 345714 |
| MEGARA PROP LLC | 5047 | 2575S | 16093 | 40025 |
| MEGARA PROPERTIES LLC | 5049 | 5150S | 32187 | 1138 |
| JAMES J LICATA TRUSTEE | 5139 | 3825S | 30600 | 52052 |
| MASS HOLDINGS LLC | 6101 | 19970S | 199700 | 161241 |
| OLEG LEVIT | 6111 | 3558S | 35580 | 52013 |
| OLEG LEVIT | 6123 | 5450S | 54500 | 41357 |
| OLEG LEVIT | 6129 | 5450S | 54500 | 6151 |
| ZARA INVESTMENT INC | 6239 | 10900S | 38150 | 77530 |
| WILSON AVE | W | | | |
| CHICAGO TITLE LAND TRU | 915 | 8640S | 43200 | 386943 |
| ABDUL KAREEM DHANANI | 928 | 4585S | 57312 | 36855 |
| CEDAR FIDELITY WILSON | 1036 | 11691S | 146137 | 4675 |
| UPTOWN 4601 OWNER LLC | 1052 | 6329S | 79112 | 74405 |
| UPTOWN 4601 OWNER LLC | 1054 | 2225S | 13350 | |
| 1124 W WILSON INVESTOR | 1124 | 8246S | 30922 | 671066 |
| 1140 W WILSON FLATS LL | 1136 | 8010S | 40050 | 188292 |
| WILSON MALDEN LLC | 1255 | 13635S | 68175 | 384509 |
| 1410 WILSON PROPERTIES | 1410 | 2293S | 11465 | 49496 |
| DARIN M TURK | 1443 | 2699S | 21592 | 35790 |
| ADDISON LAKE LLC | 1514 | 4205S | 33640 | 37728 |
| CMHDC | 1532 | 8235S | 30881 | 83892 |
| GEORGE KONSTAS | 1819 | 6426S | 80325 | 148199 |
| MLL 1945 WILSON LLC | 1945 | 40629S | 507862 | 2305679 |
| DAVID E KOHN & ERIN KO | 2121 | 4921S | 44289 | 89807 |
| JONATHAN & KATIE HEUPE | 2125 | 4655S | 41895 | 54740 |
| MICHAEL FRUCHTER | 2144 | 4567S | 41103 | 53311 |
| DAVID SERWER | 2160 | 4567S | 41103 | 29321 |
| WILTON AVE | N | | | |
| JORDAN SINGER | 2625 | 3125S | 46875 | 79882 |
| CARRIE K BERNET TRUSTE | 2631 | 3125S | 46875 | 225925 |
| 2636 WILTON LLC | 2636 | 1875S | 28125 | 14937 |
| GREGG SEILER | 2645 | 3125S | 46875 | 69336 |
| VICTOR J GRANDINETTI | 2658 | 2137S | 32055 | 49862 |
| MARCUS BUENROSTRO | 2712 | 1875S | 28125 | 43215 |
| ADVOCATE HEALTH CARE | 3030 | 9061S | 67957 | |
| ADVOCATE HEALTH CARE | 3038 | 3561S | 26707 | |
| ADVOCATE HEALTH CARE | 3040 | 3565S | 53475 | |
| ADVOCATE HEALTH CARE | 3042 | 3562S | 26715 | |
| ADVOCATE HEALTH CARE | 3046 | 3563S | 26722 | |
| ADVOCATE HEALTH CARE | 3048 | 3566S | 26745 | |
| ADVOCATE HEALTH CARE | 3050 | 4989S | 37417 | |
| ADVOCATE HEALTH CARE | 3054 | 7705S | 57787 | |
| ANIS SHTH | 3225 | 3000S | 45000 | 38740 |
| ANIS SHTH | 3225 | 2250S | 33750 | 38146 |
| EXEMPT | 3252 | | | |
| 3500 WILTON LLC | 3500 | 5625S | 98437 | 40286 |
| WILTON APARTMENTS LLC | 3508 | 4500S | 78750 | 47533 |
| KKL PROPERTIES LLC | 3530 | 2812S | 42180 | 96199 |
| KKL PROPERTIES LLC | 3530 | 1875S | 28125 | 64100 |
| S & D DOCTOR | 3611 | 1518S | 22770 | 43123 |
| RICHARD DIVITO | 3618 | 2606S | 39090 | 61161 |
| STYLES PROPERTIES LLC | 3712 | 3555S | 9406 | 36513 |
| STYLES PROPERTIES LLC | 3712 | 3555S | 9406 | 36513 |
| STYLES PROPERTIES LLC | 3712 | 3555S | 8356 | 32643 |
| STYLES PROPERTIES LLC | 3712 | 3555S | 8356 | 32643 |
| STYLES PROPERTIES LLC | 3712 | 3555S | 8899 | 34559 |
| STYLES PROPERTIES LLC | 3712 | 3555S | 8899 | 34559 |
| LUNT PROPERTIES LLC | 3718 | 3080S | 46200 | 64806 |
| WINCHESTER AVE | N | | | |
| TG HOMES LLC | 4253 | 4590S | 41310 | 13076 |
| JIM E BOATMAN | 4336 | 4590S | 41310 | 160000 |
| PETAR KONSTANTINOVIC | 4345 | 4590S | 41310 | 22883 |
| TOM J BORAS | 4347 | 4590S | 41310 | 175000 |
| ENDEAVOR ENTERPRISES | 4409 | 14030S | 70150 | 167784 |
| KNOTICK MARIE A | 4647 | 7669S | 71397 | 42000 |
| BRIAN A KRAEMER & NANC | 4903 | 4131S | 33048 | 55429 |
| C BONO & V OTT BONO | 4930 | 4590S | 36720 | 123000 |
| ARTHUR E. KOEGEL JR. | 4938 | 4590S | 36720 | 31280 |
| LISA M PILCHER | 5040 | 3868S | 30944 | 63776 |
| WINDSOR AVE | W | | | |
| BECOVIC MANAGEMENT | 815 | 2820S | 14100 | 214 |
| 4520 CLARENDON LLC | 817 | 2538S | 11674 | 634 |
| CHICAGO TITLE LAND TRU | 850 | 8640S | 43200 | 290207 |
| CHICAGO TITLE LAND TRU | 856 | 8640S | 43200 | 397691 |
| RAYAN ENTERPRISES INC | 940 | 11718S | 58590 | 312840 |
| MIKE RAYAN | 942 | 10340S | 51700 | 116712 |
| MATTHEW HARVEY & KATHE | 2165 | 4566S | 41094 | 253656 |
| WINNEMAC AVE | W | | | |
| CHADWICK MCCOSKEY | 1333 | 4352S | 34816 | 21840 |
| 1420 28 W WINNEMAC AN | 1424 | 5615S | 44920 | 59299 |
| HOA TREASURER | 1462 | 3335S | 26680 | 90311 |
| MOHAMMED IFTEKARUDDIN | 1467 | 4250S | 34000 | 71965 |
| BEN EDITH REZNIK | 1919 | 7890S | 39450 | 118519 |
| ARMSTRONG & LEE | 2308 | 3000S | 24000 | 125000 |
| MARIA ALFEROV | 2318 | 3159S | 25272 | 26051 |
| WINONA ST | W | | | |
| RONALD & NADIA ANDRE | 1309 | 1950S | 15600 | 24164 |
| MIRSAD BISER | 1331 | 2340S | 18720 | 35464 |
| PARK PAIGE | 1436 | 3050S | 24400 | 31498 |
| YNWA1439 LLC | 1439 | 3870S | 30960 | 13520 |
| 1444 W WINONA LLC | 1444 | 4575S | 36600 | 28050 |
| WALTER F PETERSON & KA | 1452 | 3050S | 24400 | 23192 |
| ELVIR HRASTINSKI | 1481 | 6545S | 52360 | 29320 |
| DANIEL RUDOLPH | 1620 | 3929S | 31432 | 32766 |
| ANNEMARIE MAE MEYER & | 1627 | 3100S | 24800 | 130000 |
| MICHAEL L ELLER | 1645 | 4356S | 34848 | 26477 |
| ADRIANA PAPPA CASTILLO | 2214 | 3750S | 35920 | 19113 |
| MICHAEL & LINDA VACALA | 2219 | 3890S | 31120 | 19410 |
| WINTHROP AVE | N | | | |
| CATHERINE ESCOBAR | 4647 | 2562S | 15372 | 21859 |
| KENNY LAU | 4873 | 1238S | 10523 | 30477 |
| MALGORATA CHMIELESKI | 4930 | 7450S | 37250 | 109925 |
| ANDY QUACH | 4939 | 7500S | 45000 | 29000 |
| THE GLEN APARTMENTS | 4940 | 7450S | 59600 | 107467 |
| TAXPAYER OF | 5047 | 9375S | 46875 | 51090 |
| NICOLE ODYA | 5224 | 9583S | 10964 | 25338 |
| BRANDI HENSLEY | 5224 | 9583S | 10933 | 25368 |
| CAROLYN HACKETT | 5224 | 9583S | 5811 | 13605 |
| RUPINDER DANG TRUSTEE | 5224 | 9583S | 5788 | 13628 |
| LEANN ARTHUR | 5224 | 9583S | 10810 | 23839 |
| FENNA SEMKEN | 5224 | 9583S | 4976 | 11064 |
| DANIEL CHISHOLM | 5224 | 9583S | 5811 | 13605 |
| TRAVIS J BRADY | 5228 | 9583S | 10795 | 25506 |
| ADAM M HERSTEIN | 5228 | 9583S | 4976 | 11064 |
| JAMES H SHANKER | 5228 | 9583S | 5796 | 13621 |
| FOSWYN ARMS LLC | 5240 | 7500S | 34500 | 570132 |
| MSS ENTERPRISES INC | 5326 | 9000S | 33750 | 159038 |
| JOHN ANNETTE BLACK | 5350 | 15000S | 75000 | 73280 |
| WILLIAM FARRAND | 5428 | 7500S | 60000 | 27059 |
| HAYES PROPERTIES | 5534 | 20485S | 102425 | 180748 |
| TFG 5710 WINTHOP AN IL | 5710 | 7500S | 26250 | 259958 |
| MRIKA JUNKOVIC | 5837 | 15000S | 52500 | 470853 |
| MRIKA JUNKOVIC | 5847 | 7500S | 26250 | 198043 |
| MRIKA JUNKOVIC | 5853 | 7500S | 26250 | 235426 |
| FILIP JUNKOVIC | 6009 | 7500S | 26250 | 222168 |
| FILIP JUNKOVIC | 6013 | 3750S | 13125 | 110907 |
| FILIP JUNKOVIC | 6015 | 3750S | 13125 | 110907 |
| JSA PROPERTY INVMT VI | 6019 | 7500S | 37500 | 337297 |
| 6021 WINTHROP LLC | 6021 | 11250S | 39375 | 271754 |
| 6026 WINTHROP LLC | 6026 | 7500S | 26250 | 437452 |
| WINTHROP GLENLAKE LLC | 6055 | 16122S | 56427 | 345433 |
| 6144 WINTHROP LLC | 6142 | 10050S | 35175 | 201026 |
| HALIM TOWER | 6151 | 11250S | 39375 | 804014 |
| RAE ANN CECRLE | 6170 | 4350S | 15225 | 111427 |
| LOYOLA UNIVERSITY CHGO | 6241 | 7500S | 26250 | 587487 |
| WOLCOTT AVE | N | | | |
| JUAN BARAJAS | 3234 | 3360S | 42000 | 36226 |
| 4540 N WOLCOTT LLC | 4540 | 6080S | 54720 | 43643 |
| CAPITAL ASSET HOLDINGS | 4827 | 12610S | 63050 | 137020 |
| REBECCA DAVIS | 4845 | 12610S | 4337 | 19629 |
| JENNIFER TURNER | 4845 | 12610S | 4418 | 19994 |
| LARISSA K BOSSEMEYER | 4845 | 12610S | 4509 | 20405 |
| GENIZ HERNANDEZ ROSADO | 4845 | 12610S | 3762 | 17027 |
| ELISE PERRON | 4845 | 12610S | 3843 | 17392 |
| ALEX HOWARD | 4845 | 12610S | 4015 | 18168 |
| RENE D HALL | 4847 | 12610S | 2945 | 13330 |
| PATRICIA MCELROY | 4847 | 12610S | 3843 | 17393 |
| RICHARD NIOLIN | 4847 | 12610S | 3934 | 17804 |
| JOCELYN M BROWN | 4847 | 12610S | 4015 | 18169 |
| MICHAEL J LAZARO | 4847 | 12610S | 4015 | 18169 |
| SUSAN CONTI | 4847 | 12610S | 4095 | 18534 |
| ANNA WONG | 4847 | 12610S | 4176 | 18900 |
| DANIEL O RAZ | 4849 | 12610S | 3934 | 17803 |
| RACHEL MAJERCIK | 4849 | 12610S | 4015 | 18168 |
| NICHOLAS BOYCE | 4849 | 12610S | 4095 | 18534 |
| MICHAEL ROYCE | 4849 | 12610S | 4176 | 18899 |
| MICHAEL J FLORCZAK | 4849 | 12610S | 3843 | 17393 |
| CHRIST JETTON & RUTH J | 4849 | 12610S | 4015 | 18169 |
| SWAPNA JOSEPH | 4851 | 12610S | 4337 | 19629 |
| ELIZABETH LEFEBVRE | 4851 | 12610S | 4418 | 19994 |
| "WOLCOTT COURT, LLC" | 4851 | 12610S | 4509 | 20406 |
| THOMAS F FORDE | 4851 | 12610S | 3762 | 17028 |
| KRISTEN ROBERTS | 4851 | 12610S | 3843 | 17393 |
| CORI A MCMANUS | 4851 | 12610S | 4015 | 18169 |
| NORMA S SAGISI | 5018 | 4560S | 22800 | 1458 |
| CTLTC 1101146 | 5020 | 8168S | 40840 | 77175 |
| SHARYN C LALICH | 5067 | 4560S | 36480 | 30591 |
| PATRICK RYAN SHEPHERD | 5105 | 4256S | 34048 | 130000 |
| DLG MANANGEMENT | 5401 | 74412S | 465075 | 108767 |
| DLG MANAGEMENT | 5401 | 15715S | 98218 | 854 |
| HUNG DUONG | 6163 | 99050S | 594300 | 407068 |
| WOLFRAM ST | W | | | |
| BLAKE R LAYDA | 842 | 3844S | 67270 | 65364 |
| SHFFIELD SQUARE LLC | 942 | | | 1510 |
| GOODMAN REALTY GROUP | 946 | 17732S | 221650 | 1823862 |
| JEFFREY S LEVINE & MOL | 1108 | 3077S | 53847 | 37152 |
| MARIANNE KWIATKOWSKI | 1120 | 3125S | 54687 | 34111 |
| TMC GUAN | 1334 | 3100S | 46500 | 60767 |
| MATTHEW PARSONS | 1340 | 3100S | 46500 | 122503 |
| BRIAR MANAGEMENT LLC | 1357 | 3125S | 46875 | 41117 |
| MICHAEL G VITEK | 1441 | 2976S | 44640 | 75992 |
| JENA VALDETERO | 1445 | 2976S | 44640 | 80360 |
| NATALIE ACEVEDO | 1448 | 3125S | 46875 | 129000 |
| ROBERT GRACE | 1454 | 3125S | 46875 | 52002 |
| CYNTHIA L KUJAWA | 1527 | 3150S | 47250 | 31572 |
| EFREN MOLINA | 1623 | 3075S | 38437 | 37998 |
| 2850 STORAGE PROP II | 1624 | 3286S | 5300 | |
| 2850 STORAGE PROP II | 1630 | 9859S | 123237 | 13820 |
| ELIAS P BOUFIS | 1923 | 3125S | 39062 | 83857 |
| ELI BOUFIS | 1927 | 3125S | 39062 | 25137 |
| ERIC PEREZ & CYNTHIA P | 1942 | 3125S | 39062 | 152500 |
| WRIGHTWOOD AVE | W | | | |
| WRIGHTWOOD II LLC | 443 | 8938S | 44690 | 787645 |
| STRUCTURE MGMT MIDWEST | 503 | 10760S | 129120 | 310880 |
| WRIGHTWOOD APARTMENTS | 640 | 7794S | 38970 | 369744 |
| SURF DEV CORP | 642 | 9576S | 47880 | 377304 |
| ARSHAD SYED 74648 | 746 | 3980S | 59700 | 53102 |
| THE ALLIE LIVING TRUST | 846 | 4875S | 73125 | 57424 |
| 906 WRIGHTWOOD LLC | 906 | 2415S | 36225 | 61298 |
| DAVE REGAN | 924 | 6250S | 24999 | 28934 |
| BRIAN WOOD | 924 | 6250S | 18751 | 21703 |
| CHICAGO TITLE TR914125 | 924 | 6250S | 24999 | 28934 |
| MARK HAGUE | 924 | 6250S | 8332 | 9644 |
| MOHSIN MERCHANT | 924 | 6250S | 16668 | 19292 |
| CKS 950 LLC | 950 | 2625S | 39375 | 65451 |
| CKS 950 LLC | 952 | 3000S | 45000 | 22039 |
| JAMES ORLIN | 1129 | 3000S | 45000 | 59920 |
| WRIGHTWOODS ELEVEN LLC | 1132 | 3125S | 46875 | 47480 |
| PAUL LINK | 1133 | 3000S | 45000 | 61631 |
| JON FIELDMAN | 1143 | 3750S | 56250 | 48386 |
| JOHN GATES | 1144 | 3125S | 46875 | 58049 |
| DAVID FELSENTHAL | 1243 | 4687S | 70305 | 155116 |
| DOUGLAS PATINKIN | 1252 | 7750S | 116250 | 131713 |
| WAYNE WRIGHT PO 1052 | 1258 | 3007S | 499 | 688 |
| EDWARD E ANDERSON III | 1341 | 3125S | 46875 | 36242 |
| ROBERTO UCHOA DEPAULA | 1412 | 1544S | 23160 | 37937 |
| BARRETT HOMES LLC | 1500 | 5080S | 76200 | 325800 |
| WRIGHTWOOD 1508 AN ILL | 1508 | 3600S | 54000 | |
| Robert A Langer | 1648 | 3061S | 38262 | 84816 |
| PAULINA WRIGHTWOOD HOL | 1656 | 4071S | 50887 | 112161 |

**Published by Order of the Assessor of Cook County, Illinois**

**Consider a Print Subscription, Digital Subscription or Sponsorship**

**we appreciate your support**

**Clip and send in the attached form:**

Name: _____

Email Address: _____

Address: _____

_____

Phone Number: _____

Contribution Amount: $ _____

Monthly Contribution ☐ One-time Contribution ☐

Credit Card #: _____

Exp. Date: _____ CVV: _____

**Mail form and/or check to: Inside Publications**
**6221 N. Clark St., Chicago, IL 60660**

*Donations are not tax deductible.*

## Chicago History Museum wants to hear from you

The Chicago History Museum [CHM] is seeking user feedback and is asking local residents to participate in an online survey.

The CHM is asking visitors who visit them with different needs and values, and they want to understand how to best serve the North Side. From expanding learning while also addressing the challenges society is facing.

In a note to supporters they say "We are participating in a national survey of museum-goers, sponsored by the American Alliance of Museums. This survey will provide us with data from our visitors as well as nationwide results for context, helping us be more effective in the coming months and in the communities we serve."

The Survey can be found at https://survey.alchemer.com/s3/7118149/chicagohistory.

Participation in the survey is voluntary and no questions are required. All responses to this survey will be kept confidential. They say that responses will not be used for any future solicitation. For more information write to Jessica Strube, at jessica@wilkeningconsulting.com.

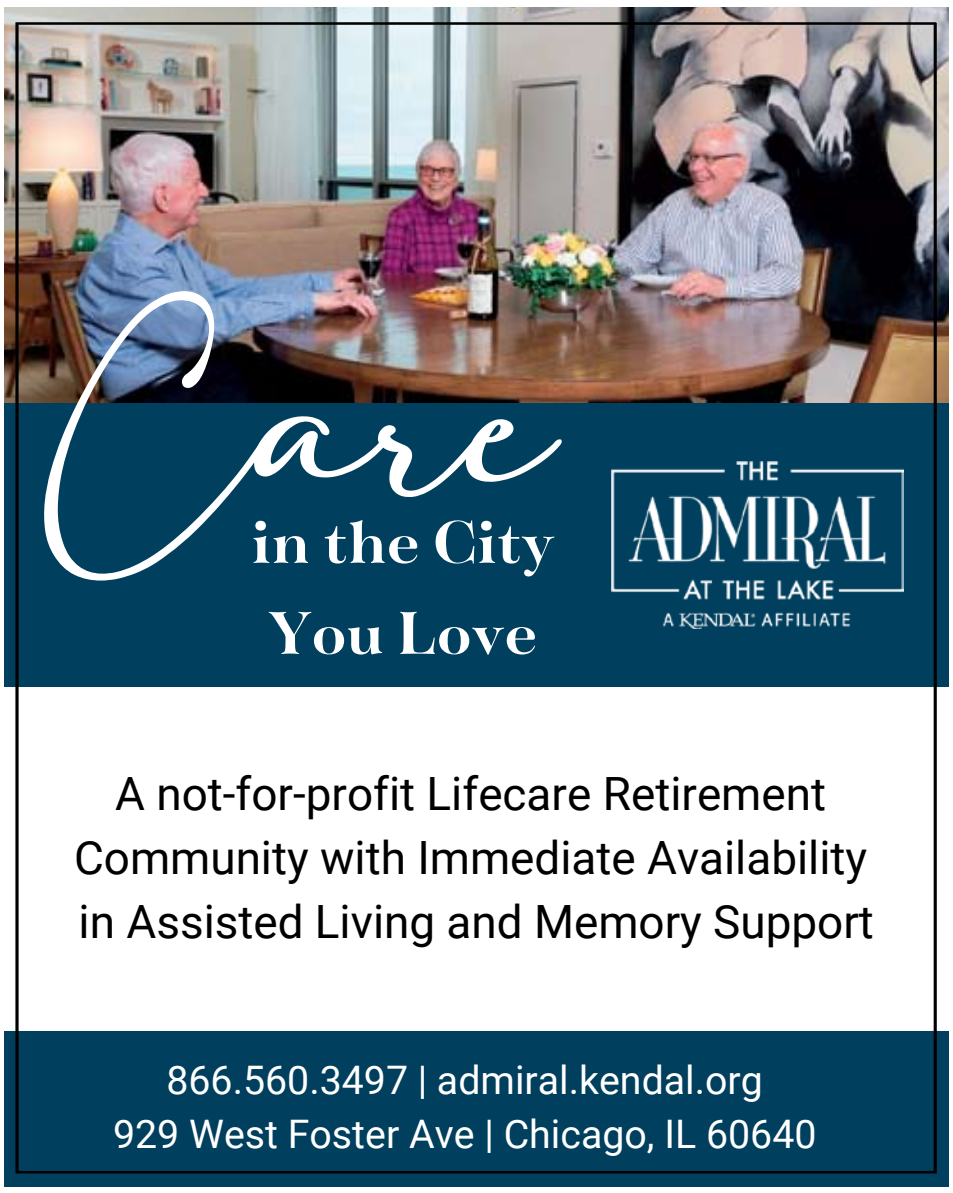


**BIGGER** *from p. 1*

munity meetings in February and March before presenting any plans for the new building later this spring. Adjaye Assoc. and GREC Architects will do most of the designing.

The proposal includes several smaller districts, and the one on the eastern boundary proposes to limit new building heights that match that of Moody Church. The wedge-shaped block anchored by the Chicago History Museum, Latin School, Moody Church Auditorium and two gas stations will become the cultural center of the development.

This will begin with the diagonal Clark St. getting a new layout, with a row of street parking removed to create wider sidewalks, new bike lanes. The gas stations would be removed and replaced with new commercial structures which won't rise taller than the Moody auditorium.

A second district includes the parking lot at North Ave. and LaSalle Dr. and the third district is at the former Treasure Island retail space.

For the empty Treasure Island space, Fern Hill hopes to get a grocer back into the space. They claim to be in negotiations with a few stores, but may not be ready for a quick deal due to the parking garage above the store being owned by the 1660 N. LaSalle Condo Assoc.

The space adjacent and east of the Walgreen's will get the majority of all new Fern Hill density, as it is the only space without as much history attached to it. The developers hope to consolidate all of the surrounding unused air rights onto this one site in order to build a single large tower.

**ALDERMAN** *from p. 1*

and the candidates. The website of the organization's Chicago branch and those of individual candidates provide proof of coordination.

Named endorsements of individuals in a crowded field - say perhap the 10 candidates now running in the 48th Ward - might also be signs of cooperation. "Sierra Club Chicago is proud to support exciting new candidates for City Council who have demonstrated outstanding leadership in their communities and a deep commitment to environmental justice," said David Teeghman,

***Named endorsements of individuals in a crowded field - say perhap the 10 candidates now running in the 48th Ward - might also be signs of cooperation.***

the Sierra Club Chicago Political Chair. "Our endorsed candidates include a community leader who went on a month-long hunger strike for environmental justice, a public school teacher, a solar developer, and more. We're proud to recommend them as Chicago's next elected leaders."

"As Chicago grapples with critical decisions about environmental justice and the city's plan to transition to 100% renewable energy, we need fresh perspectives in City Council," said Sierra Club Illinois Organizing Director Caroline Wooten. "Our second round of endorsements includes candidates with strong ties to their communities, powerful community organizing experience, and a deep commitment to a just and equitable future for all Chicagoans. These candidates will work to ensure Chicago is a leader on building decarbonization, clean transportation for all, and environmental justice."

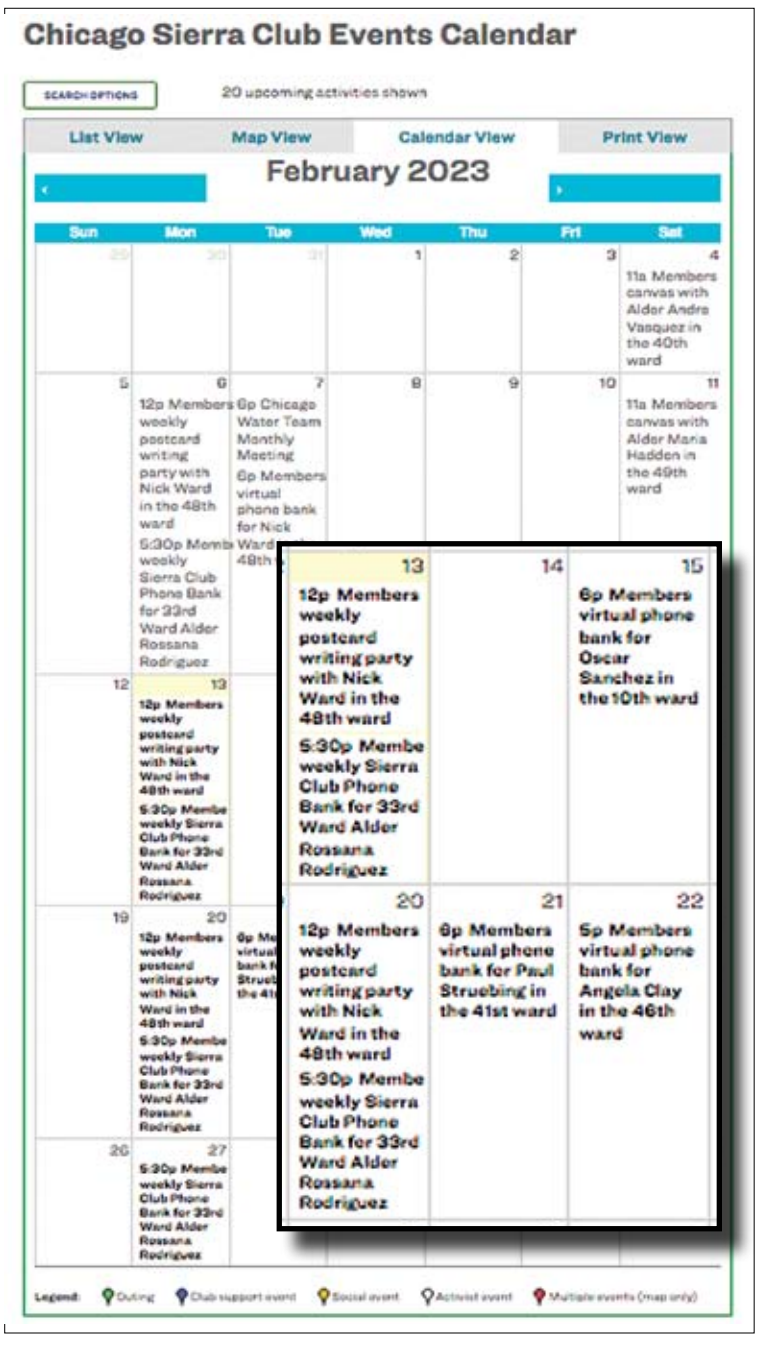


Muir served as the Sierra Club's first president. Prior to the club's founding, Muir had spent more than two decades exploring California's Yosemite Valley. His goal had been to encourage people to enjoy the valley and to preserve its beauty for posterity. His group started with 182 members and was successful in preserving Yosemite. Its early success also included lobbying for the creation of Glacier National Park and Mount Rainier National Park.

## *Attempts at enforcement, and the pushback*

The FEC has in the past pushed back against non-profits doing political work. On July 31, 1984, the Sierra Club and its separate segregated fund, the Sierra Club Committee on Political Education [SCCOPE], filed suit against the FEC in the U.S. District Court for the District of Columbia. The plaintiffs challenged the FEC's construction and application of 2 U.S.C. §441b in an advisory opinion the agency had issued to the Sierra Club on July 13, 1984.

The Commission rejected the two financing methods proposed by the Club for selling its goods and services to SCCOPE as part of SCCOPE's in-kind contribution program for federal candidates.

The Sierra Club asked the court to declare that:

• The election law permits the Club to provide goods and services to SCCOPE for use in SCCOPE's in-kind contribution program, provided: a) SCCOPE makes payments in advance to an escrow account or reimburses the Club within a commercially reasonable time, and b) the goods and services are purchased at fair market value.

• Section 441b violates the First Amendment by abridging plaintiff's freedom of association and by being unconstitutionally vague.

• Advisory Opinion 1984-24 is contrary to law and to the First and Fifth Amendments.

Plaintiff also asked the court to enjoin the FEC from commencing or continuing any enforcement proceedings designed to prevent SCCOPE from using Sierra Club goods and services for its in-kind contribution program.

In the district court's initial ruling on Aug. 11, 1984, the district court issued an order dismissing the suit. The court ruled that the case was "not ripe for its consideration because the Club had not exhausted the administrative remedies available to it before filing suit."

***The Commission rejected the two financing methods proposed by the Club for selling its goods and services to SCCOPE as part of SCCOPE's in-kind contribution program for federal candidates.***

The Sierra Club appealed this ruling to the U.S. Court of Appeals for the District of Columbia Circuit. The appeals court treated the Club's motion to expedite the appeal as a motion for summary reversal. In its order of Sept. 7, 1984, the appeals court granted this motion, reversing the district court's dismissal, and remanded the case to the district court for further consideration.

In the district court's second ruling on Oct. 31, 1984, the district court granted the FEC's motion to dismiss the suit. In its Nov. 5 opinion, the court upheld AO 1984-24 as a reasonable interpretation of the law's prohibition on corporate contributions, noting that "the Federal Election Commission is the type of agency to which considerable weight and deference should presumptively be accorded…". The court also rejected the Club's claim that the opinion violated its First Amendment rights, which, the court stated, were "overborne by the interests Congress has sought to protect in enacting Section 441b."